

EUROPEAN COURT OF HUMAN RIGHTS
COUR EUROPÉENNE DES DROITS DE L'HOMME

Country Statistic

On 1 January 2009

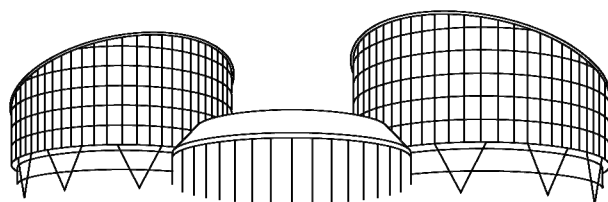

EUROPEAN COURT OF HUMAN RIGHTS
COUR EUROPÉENNE DES DROITS DE L'HOMME

Statistics for Albania

on 1 January 2009

Judgments and decisions

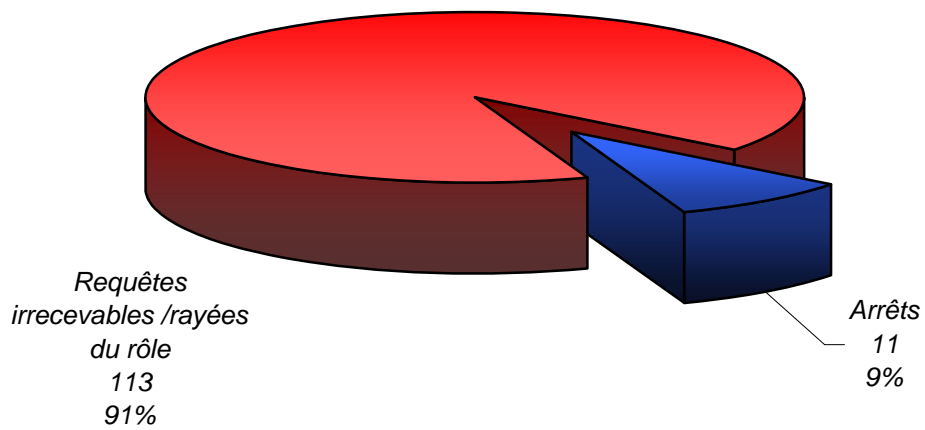

Type of judgments

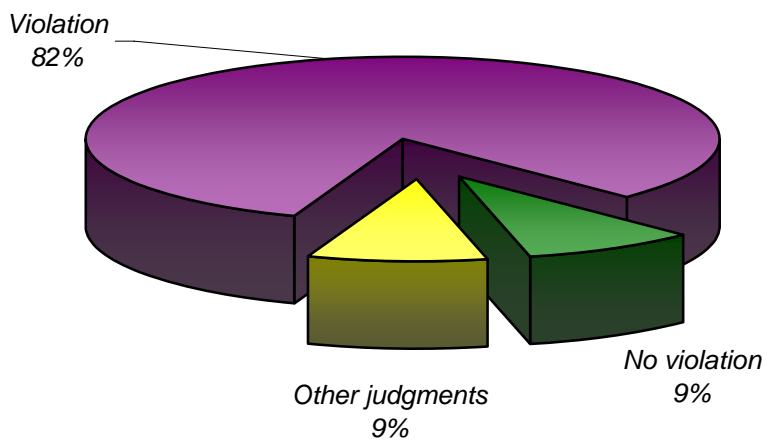

Subject-matter of violation judgments

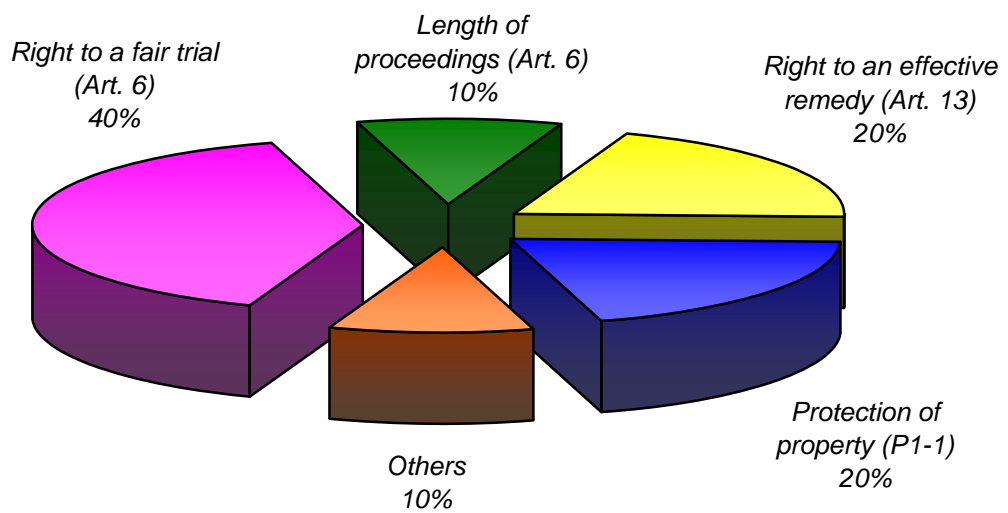

Decisions and judgments

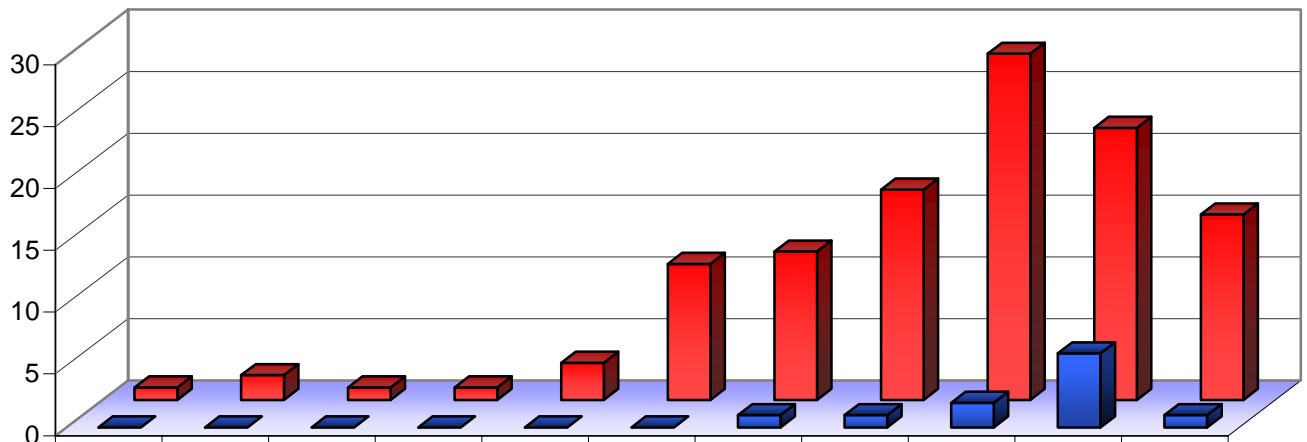

	1959-1998	1999	2000	2001	2002	2003	2004	2005	2006	2007	2008
Judgments	0	0	0	0	0	0	1	1	2	6	1
Applications inadmissible or struck out	1	2	1	1	3	11	12	17	28	22	15

Applications allocated to a judicial formation

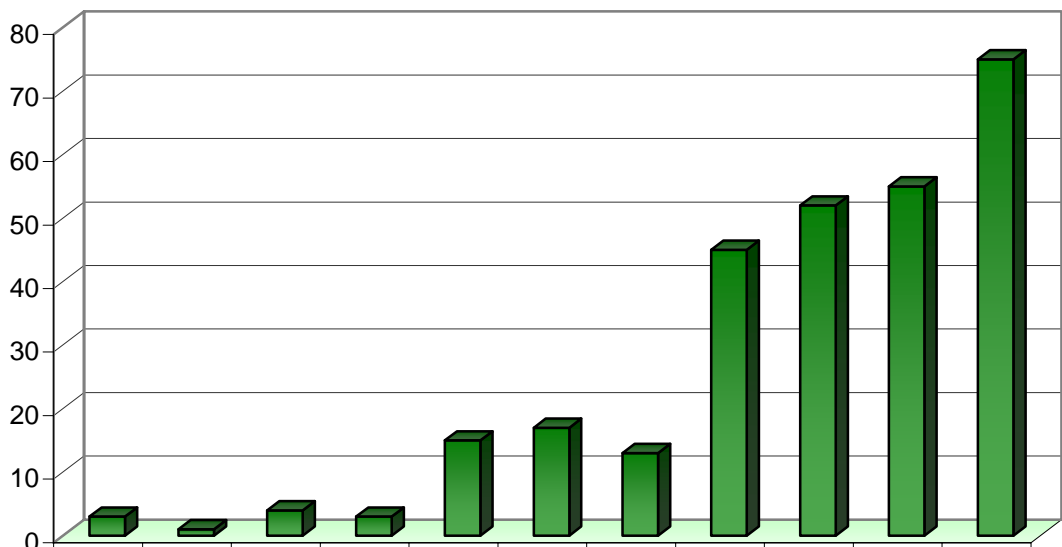

	1959-1998	1999	2000	2001	2002	2003	2004	2005	2006	2007	2008
Applications allocated to a judicial formation	3	1	4	3	15	17	13	45	52	55	75

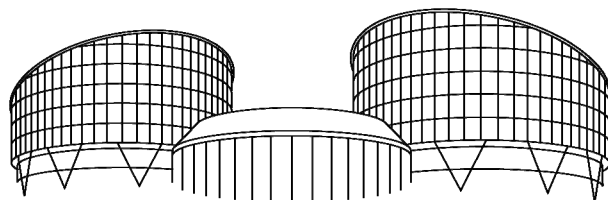

EUROPEAN COURT OF HUMAN RIGHTS
COUR EUROPÉENNE DES DROITS DE L'HOMME

Statistics for Andorra

on 1 January 2009

Judgments and decisions

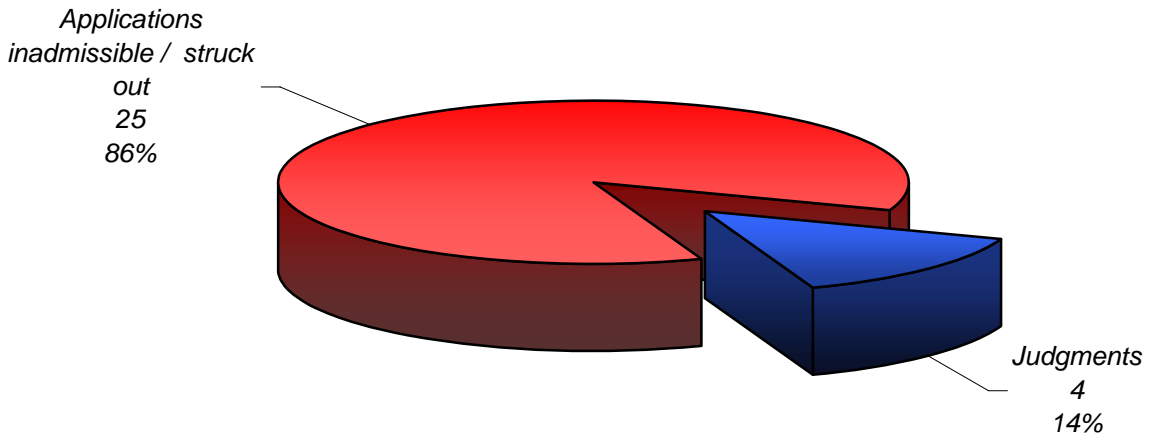

Type of judgments

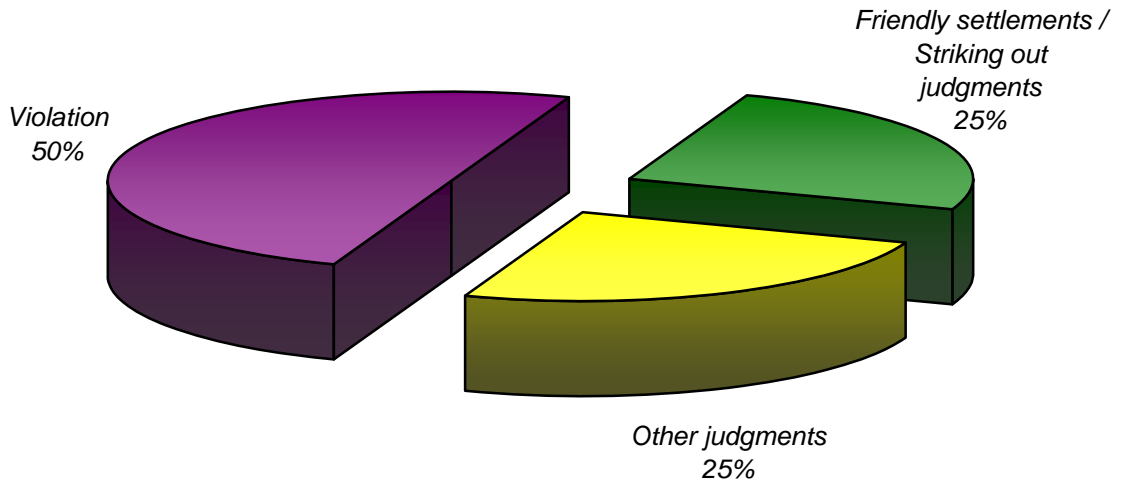

Subject-matter of violation judgments

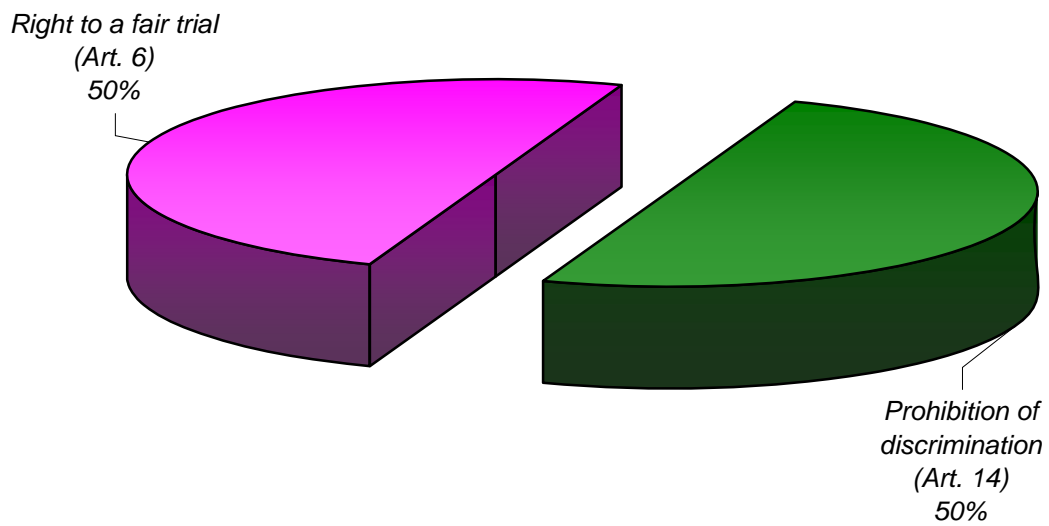

Decisions and judgments

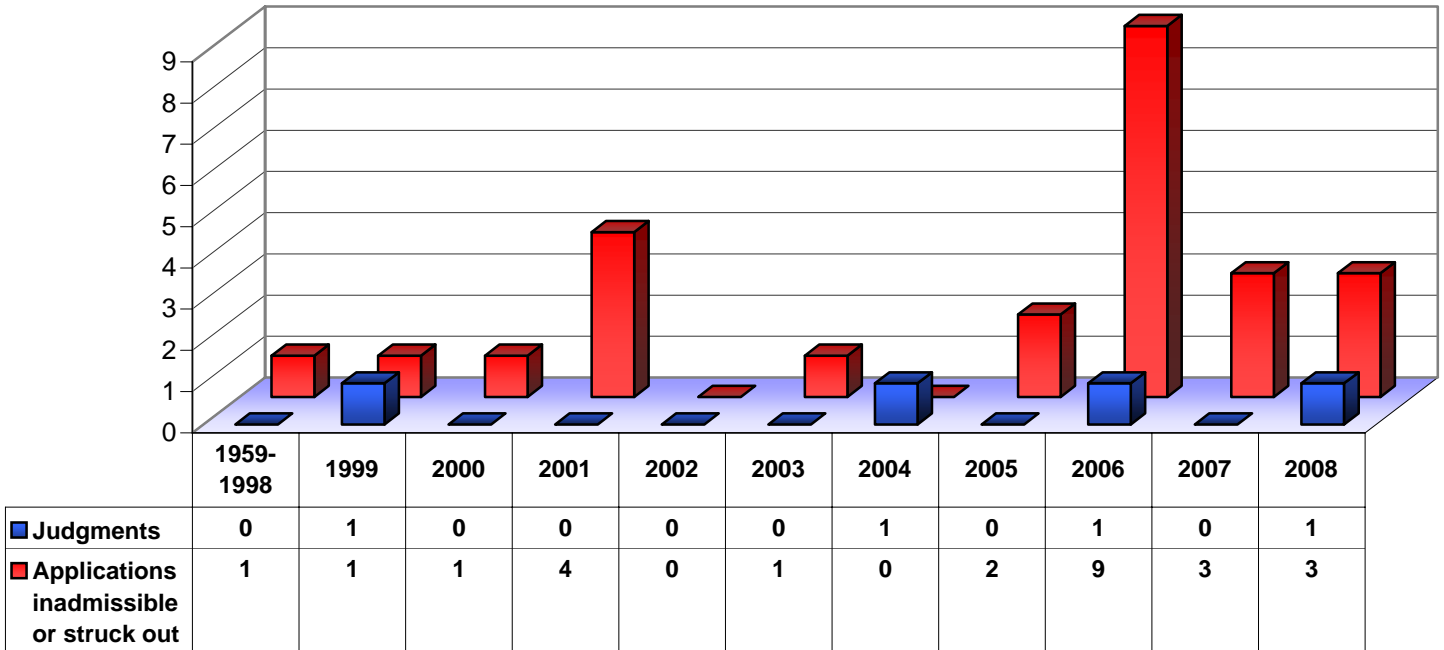

Applications allocated to a judicial formation

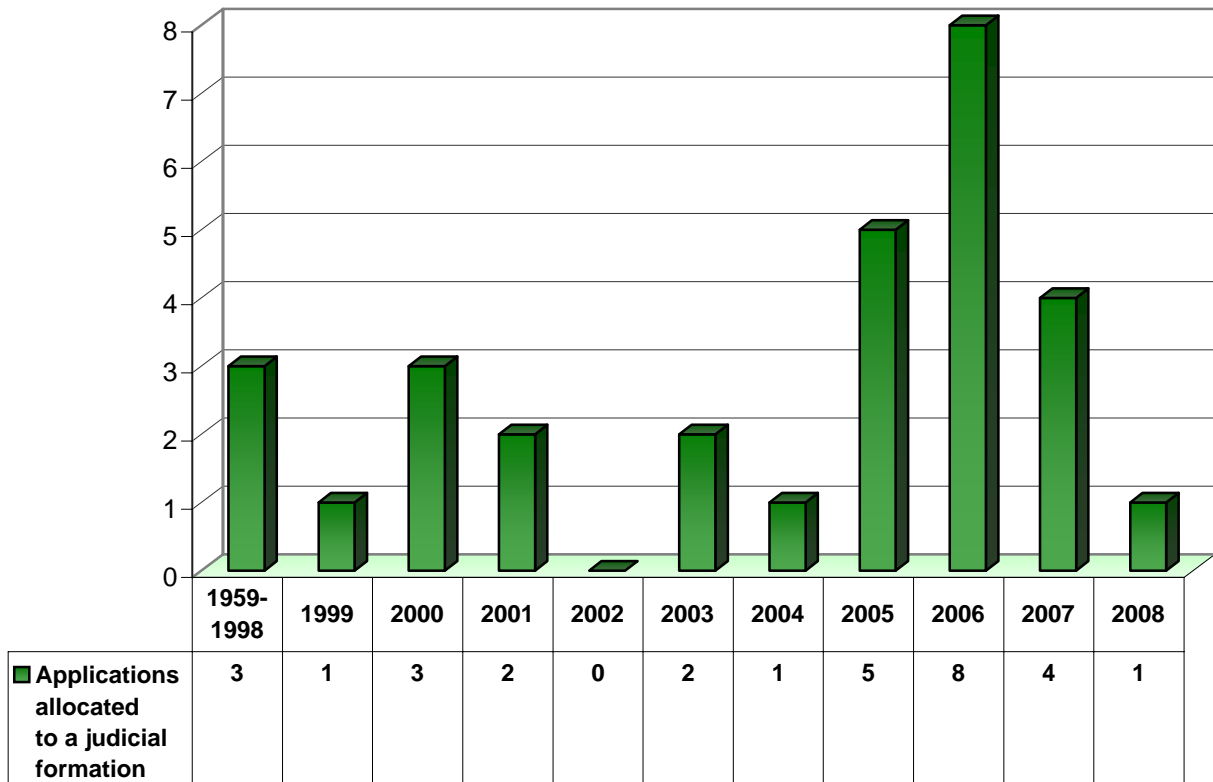

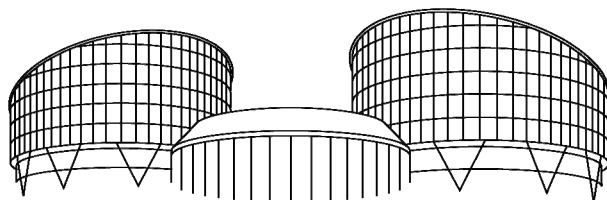

EUROPEAN COURT OF HUMAN RIGHTS
COUR EUROPÉENNE DES DROITS DE L'HOMME

Statistics for Armenia

on 1 January 2009

Judgments and decisions

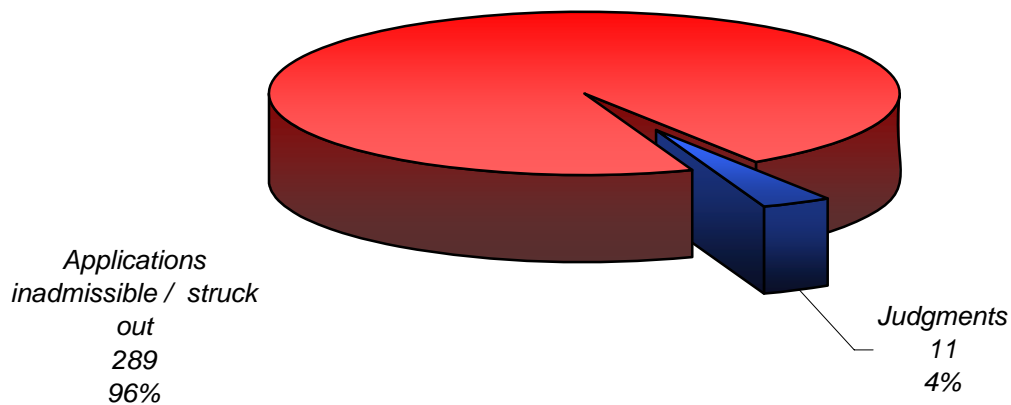

Type of judgments

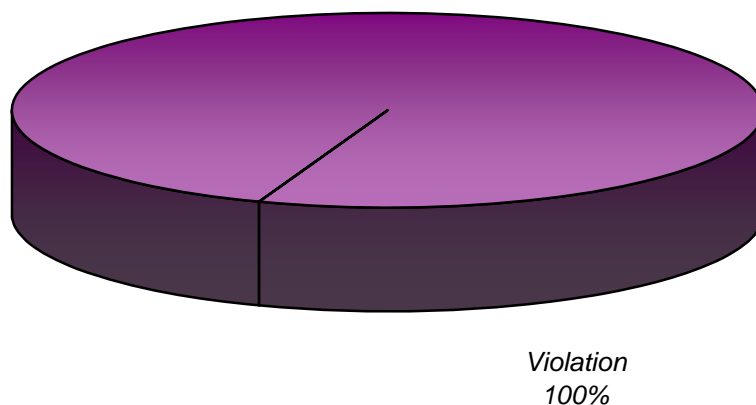

Subject-matter of violation judgments

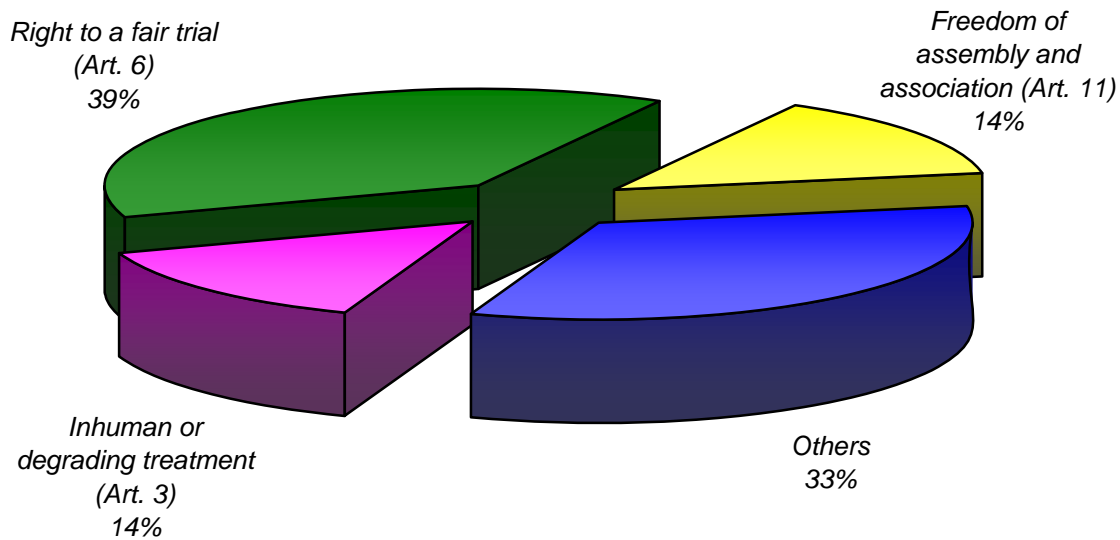

Decisions and judgments

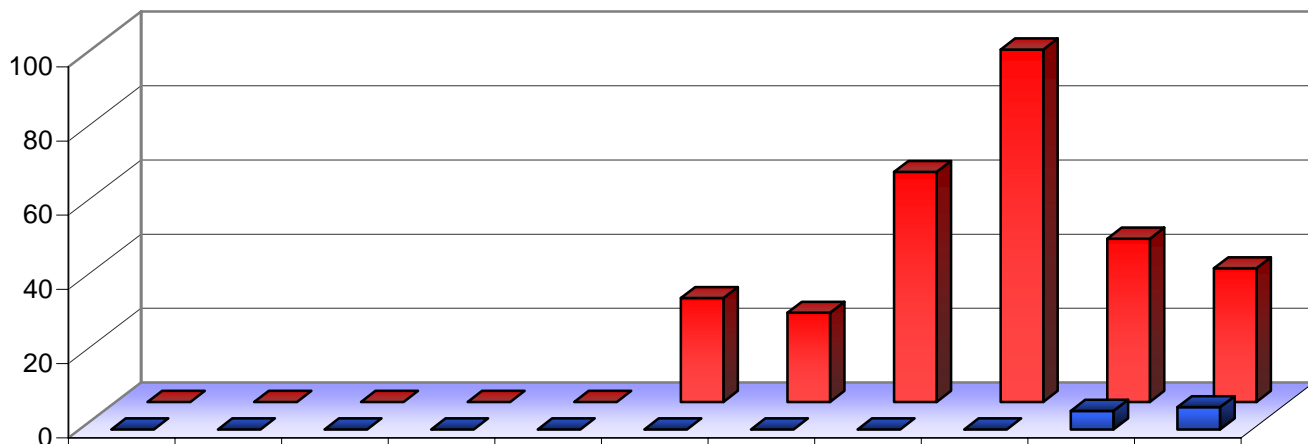

	1959-1998	1999	2000	2001	2002	2003	2004	2005	2006	2007	2008
Judgments	0	0	0	0	0	0	0	0	0	5	6
Applications inadmissible or struck out	0	0	0	0	0	28	24	62	95	44	36

Applications allocated to a judicial formation

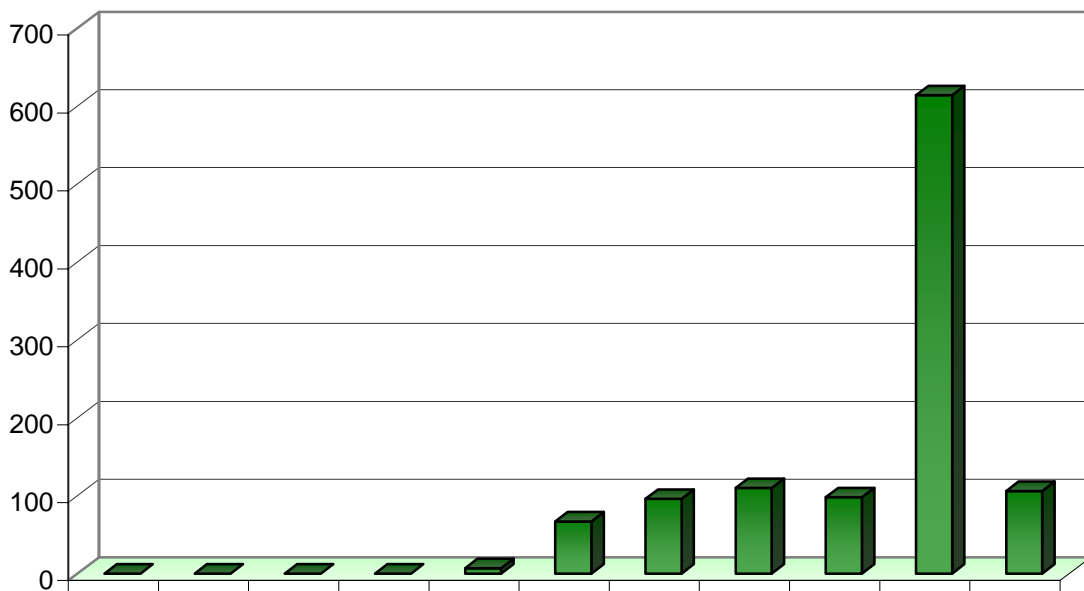

	1959-1998	1999	2000	2001	2002	2003	2004	2005	2006	2007	2008
Applications allocated to a judicial formation	0	0	0	0	7	67	96	110	98	614	106

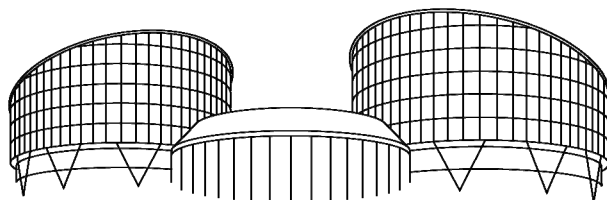

EUROPEAN COURT OF HUMAN RIGHTS
COUR EUROPÉENNE DES DROITS DE L'HOMME

Statistics for Austria

on 1 January 2009

Judgments and decisions

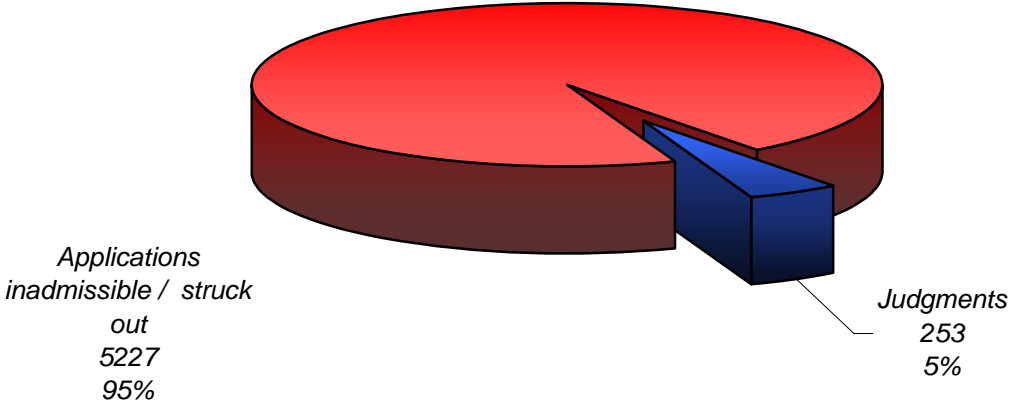

Type of judgments

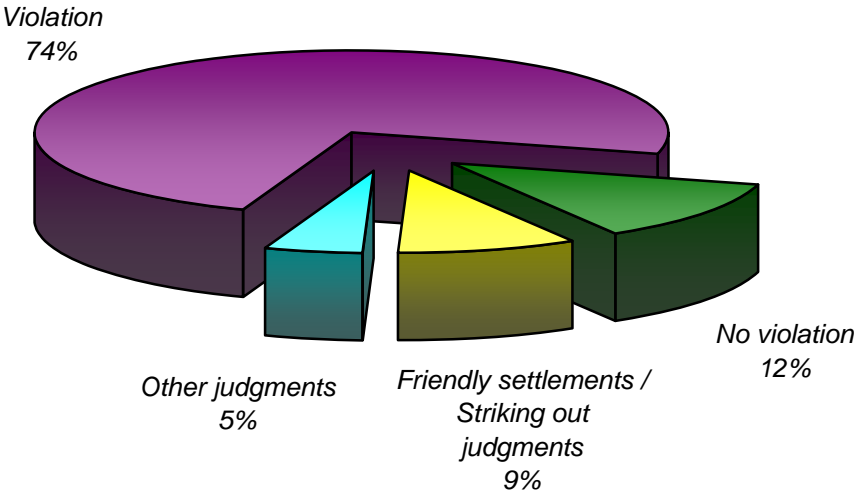

Subject-matter of violation judgments

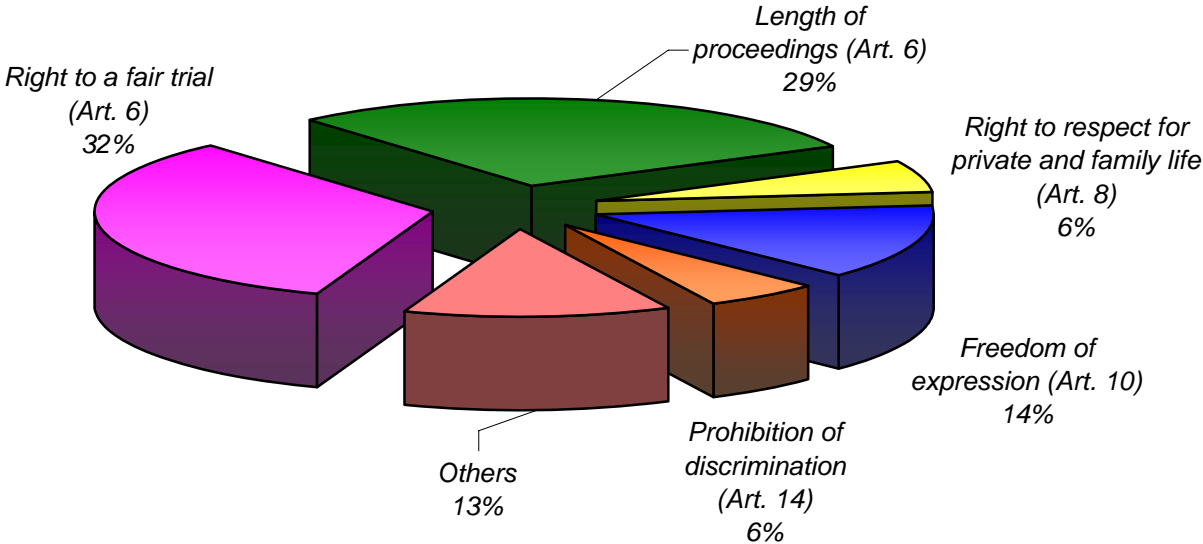

Decisions and judgments

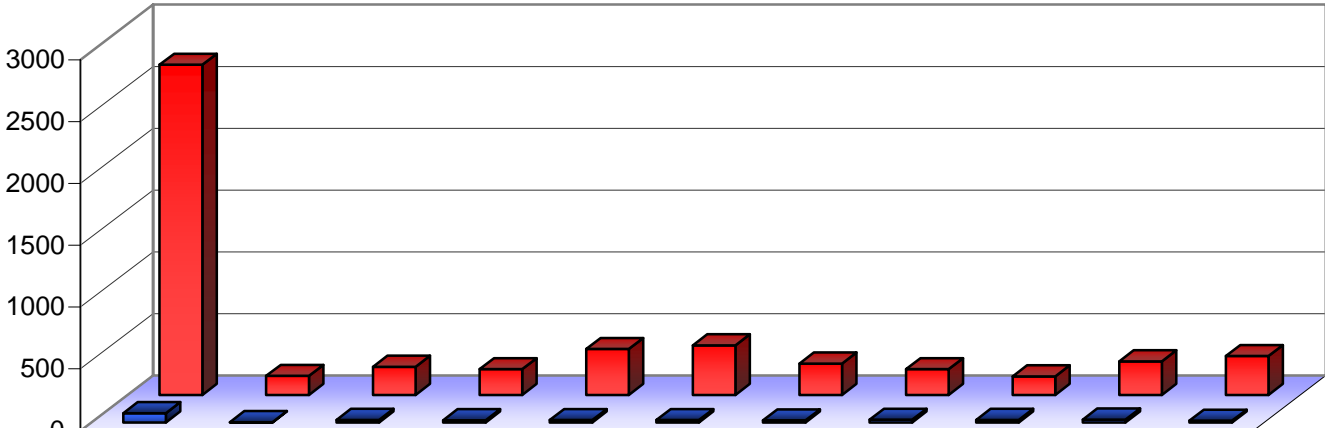

	1959-1998	1999	2000	2001	2002	2003	2004	2005	2006	2007	2008
Judgments	75	3	21	18	20	19	17	22	21	23	14
Applications inadmissible or struck out	2670	153	227	208	371	401	253	208	150	272	314

Applications allocated to a judicial formation

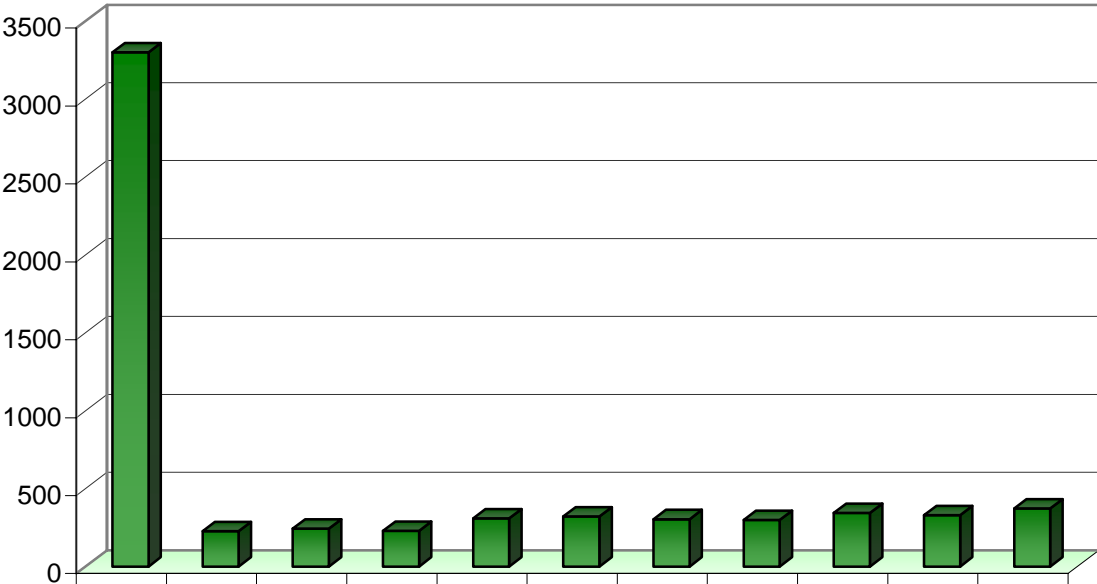

	1959-1998	1999	2000	2001	2002	2003	2004	2005	2006	2007	2008
Applications allocated to a judicial formation	3299	227	244	230	309	322	304	299	345	329	373

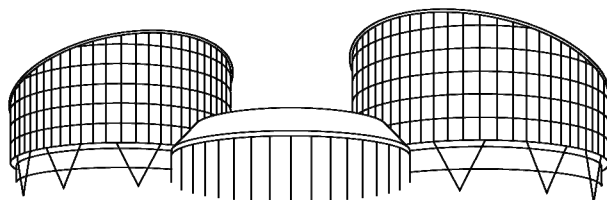

EUROPEAN COURT OF HUMAN RIGHTS
COUR EUROPÉENNE DES DROITS DE L'HOMME

Statistics for Azerbaijan

on 1 January 2009

Judgments and decisions

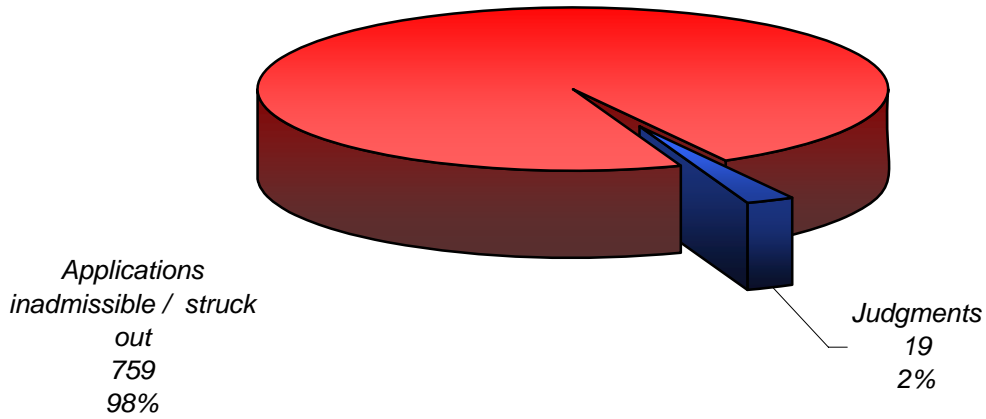

Type of judgments

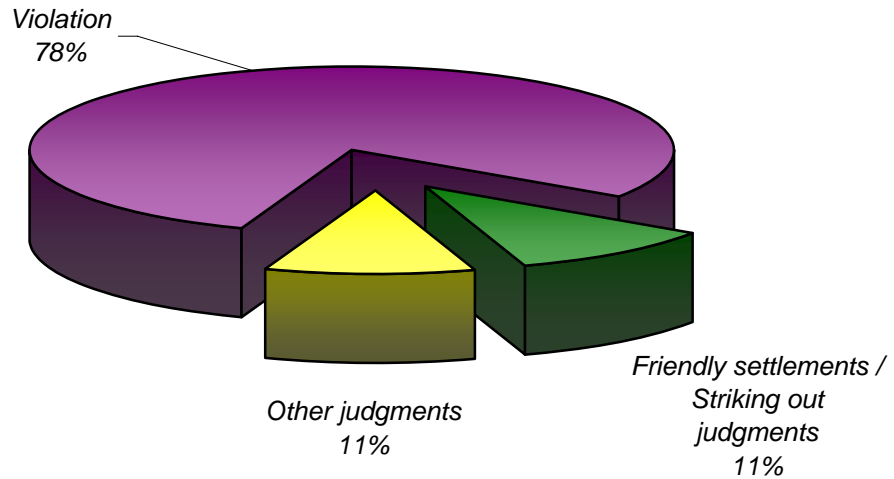

Subject-matter of violation judgments

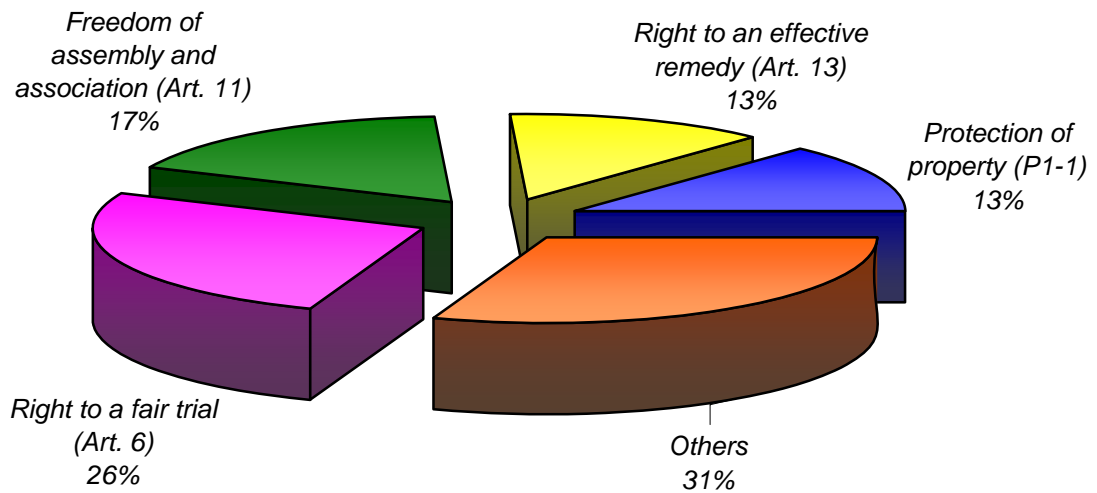

Decisions and judgments

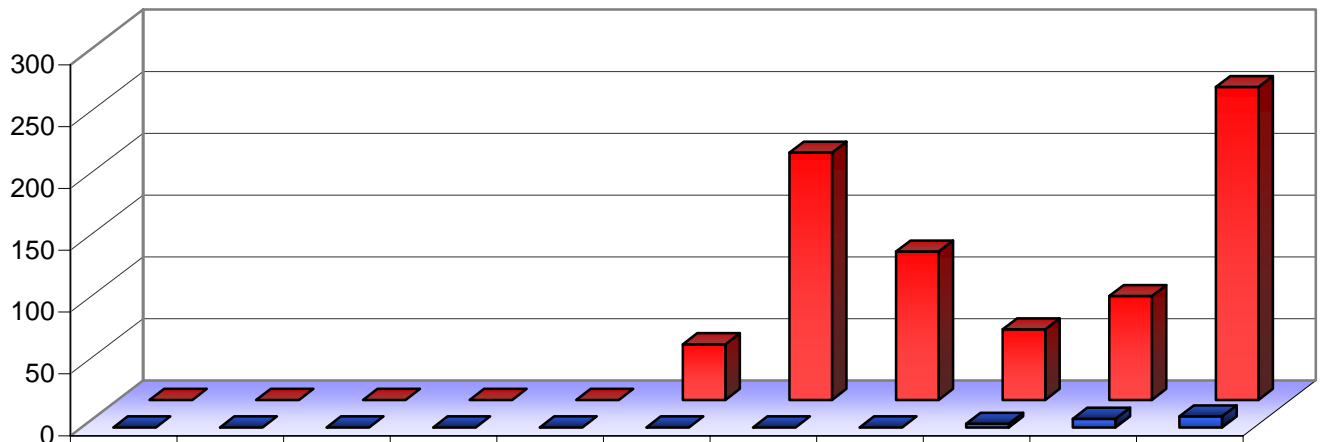

■ Judgments	0	0	0	0	0	0	0	0	3	7	9
■ Applications inadmissible or struck out	0	0	0	0	0	45	200	120	57	84	253

Applications allocated to a judicial formation

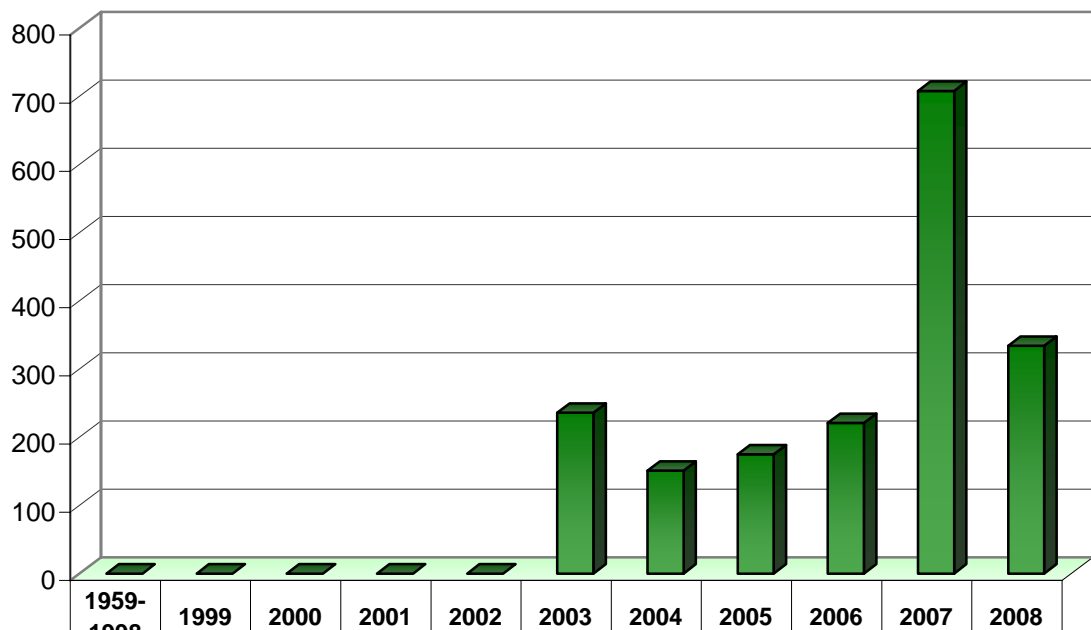

■ Applications allocated to a judicial formation	0	0	0	0	0	236	151	175	221	708	334
--------------------------------------------------	---	---	---	---	---	-----	-----	-----	-----	-----	-----

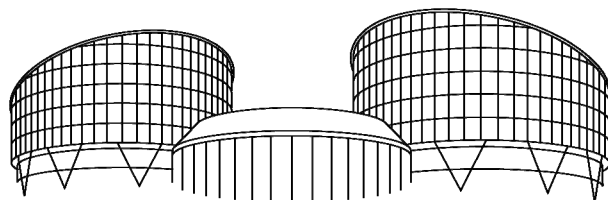

EUROPEAN COURT OF HUMAN RIGHTS
COUR EUROPÉENNE DES DROITS DE L'HOMME

Statistics for Belgium

on 1 January 2009

Judgments and decisions

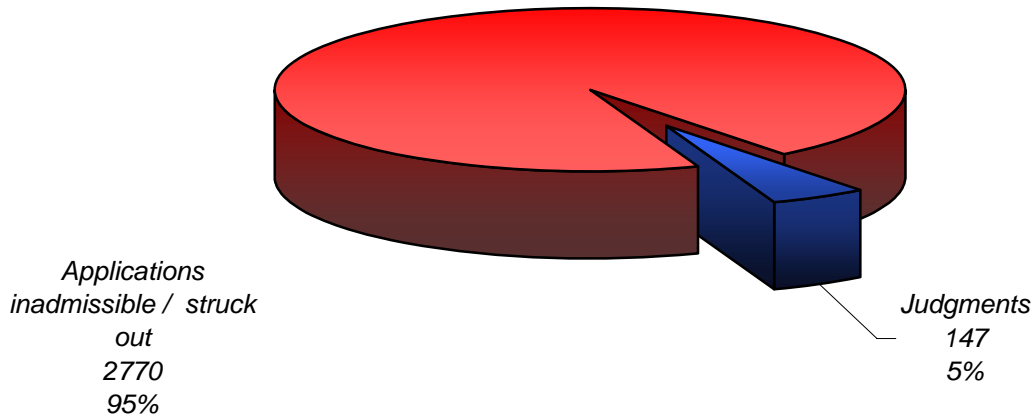

Type of judgments

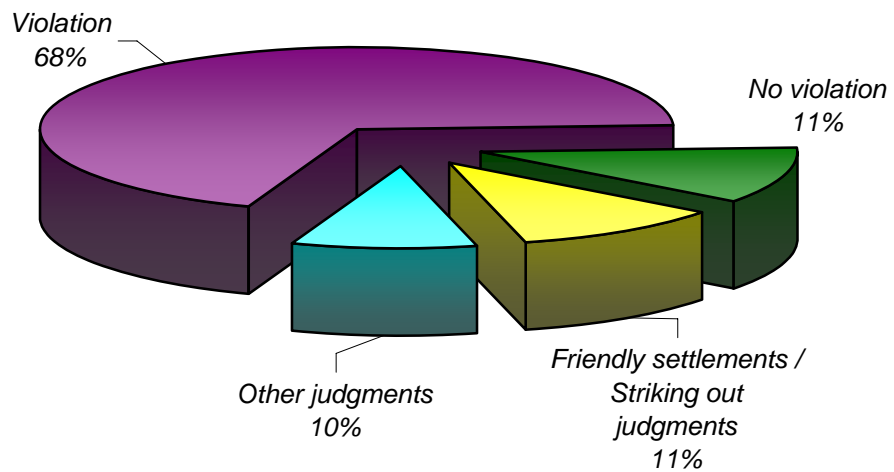

Subject-matter of violation judgments

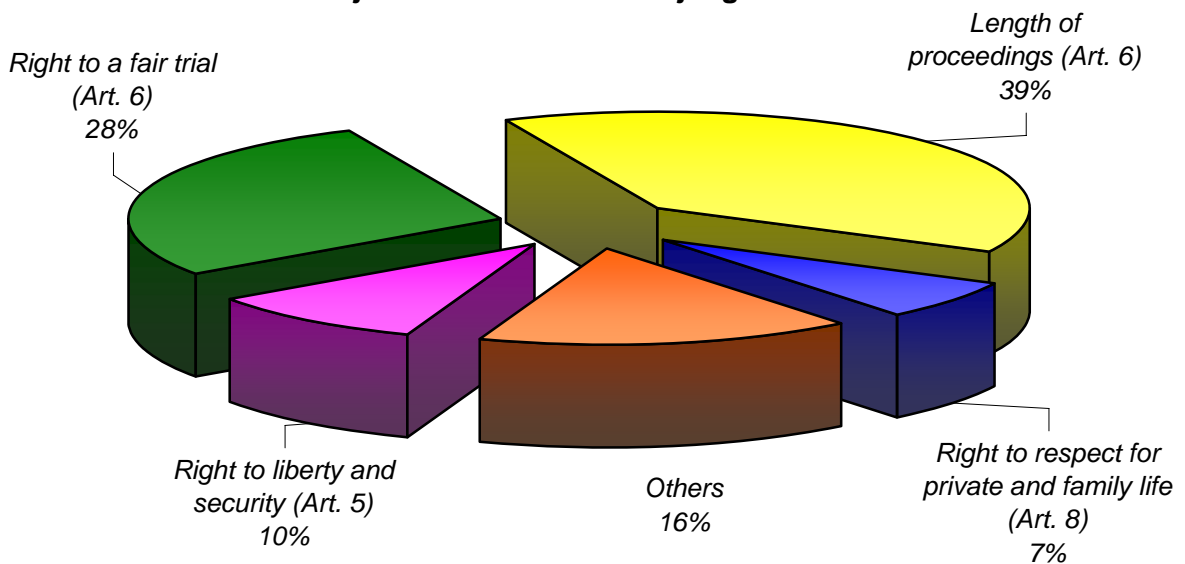

Decisions and judgments

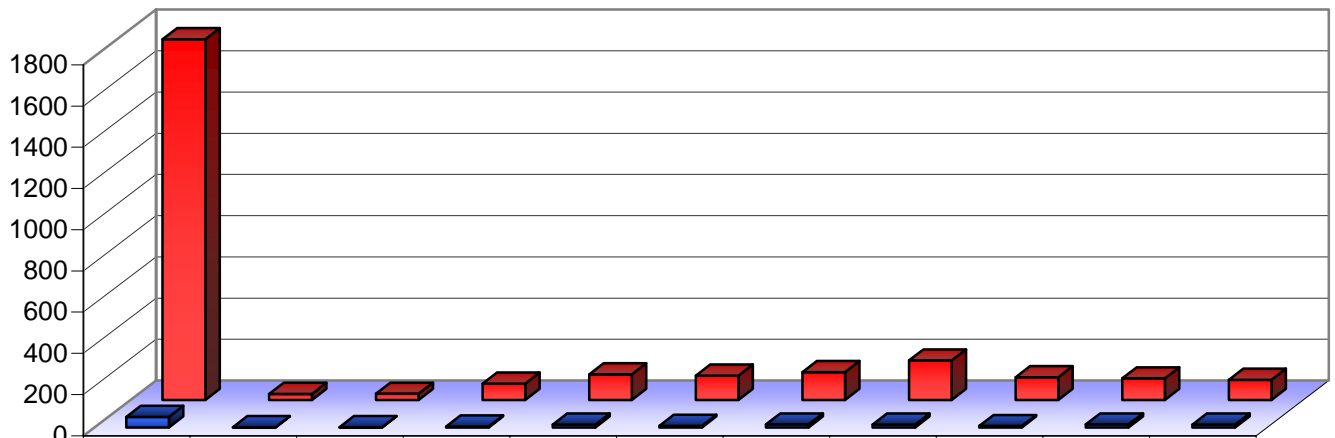

	1959-1998	1999	2000	2001	2002	2003	2004	2005	2006	2007	2008
Judgments	51	2	2	5	14	8	15	14	7	15	14
Applications inadmissible or struck out	1750	29	30	79	124	118	135	192	110	105	98

Applications allocated to a judicial formation

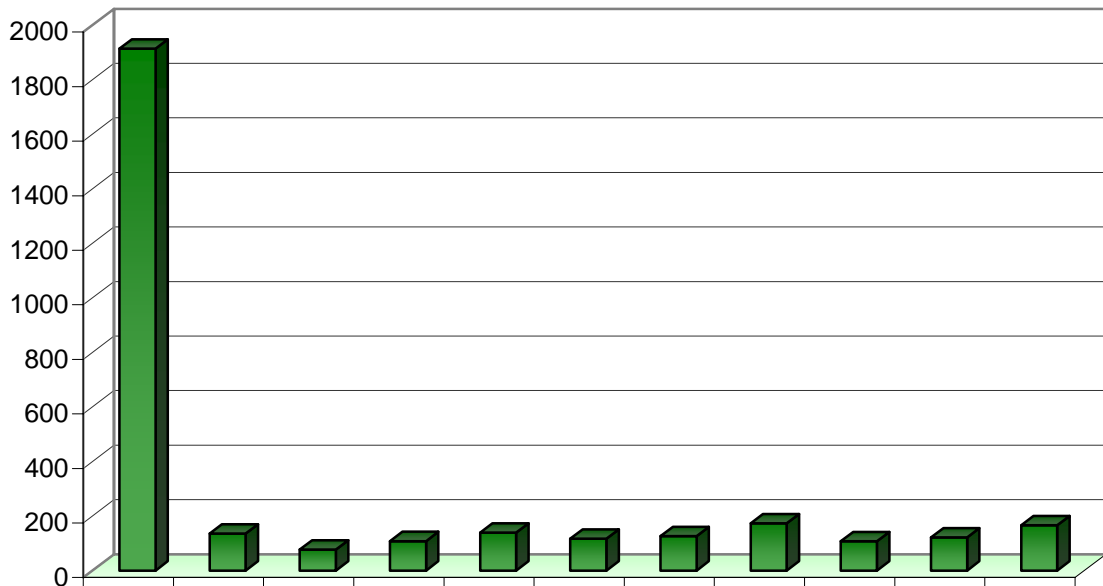

	1959-1998	1999	2000	2001	2002	2003	2004	2005	2006	2007	2008
Applications allocated to a judicial formation	1914	136	77	108	139	117	126	173	107	122	166

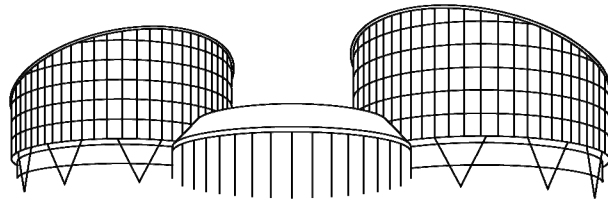

EUROPEAN COURT OF HUMAN RIGHTS
COUR EUROPÉENNE DES DROITS DE L'HOMME

Statistics for Bosnia and Herzegovina

on 1 January 2009

Judgments and decisions

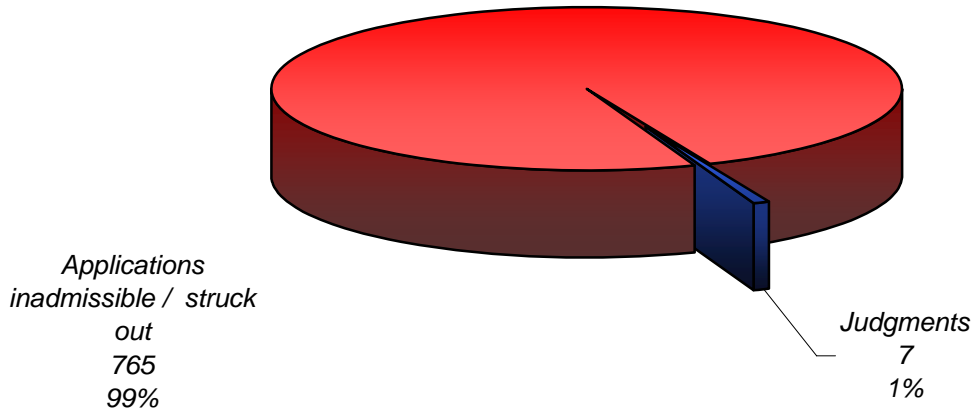

Type of judgments

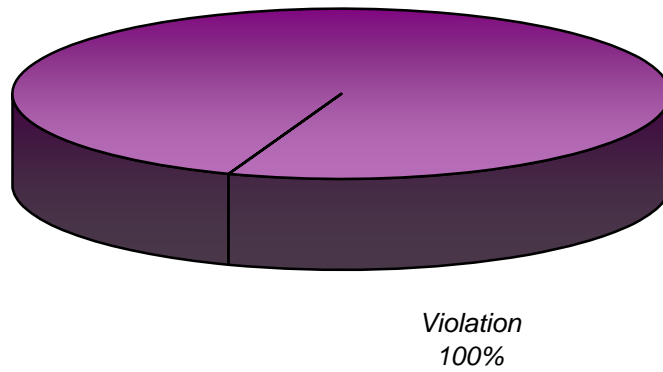

Subject-matter of violation judgments

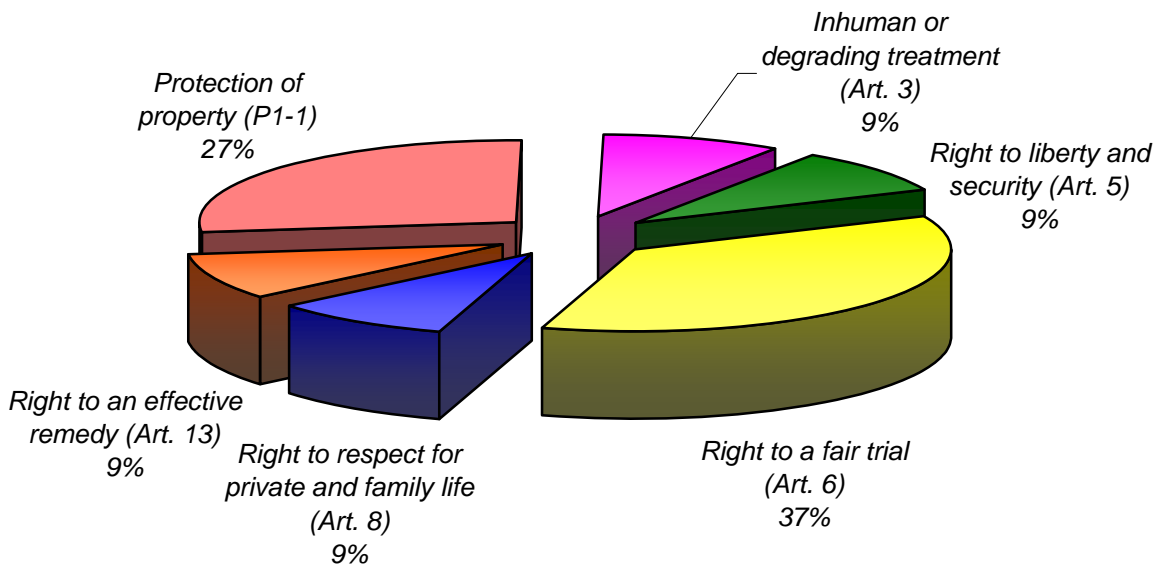

Decisions and judgments

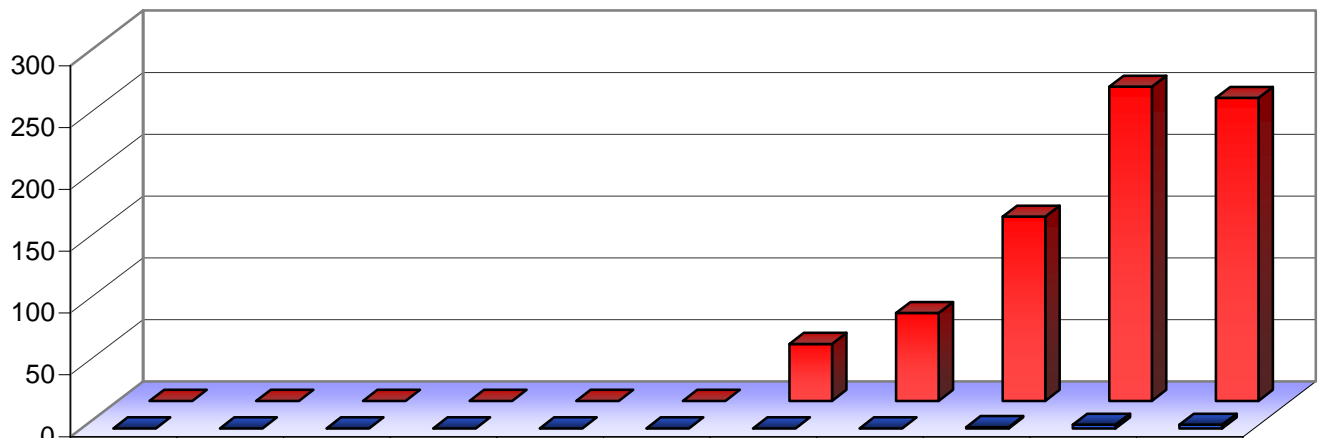

	1959-1998	1999	2000	2001	2002	2003	2004	2005	2006	2007	2008
Judgments	0	0	0	0	0	0	0	0	1	3	3
Applications inadmissible or struck out	0	0	0	0	0	0	46	71	149	254	245

Applications allocated to a judicial formation

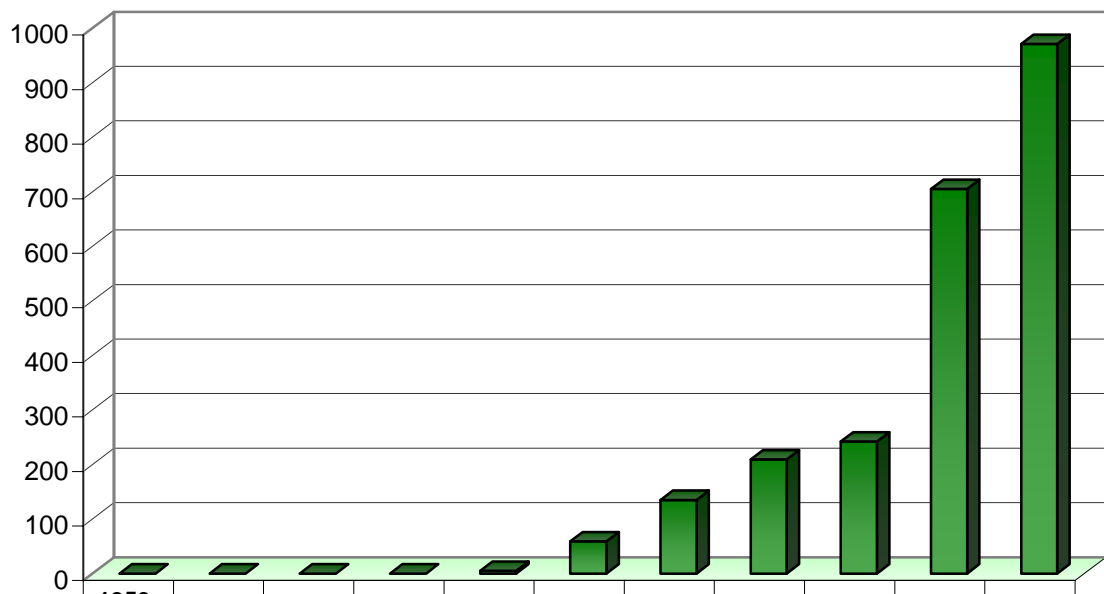

	1959-1998	1999	2000	2001	2002	2003	2004	2005	2006	2007	2008
Applications allocated to a judicial formation	0	0	0	0	5	59	135	209	242	705	971

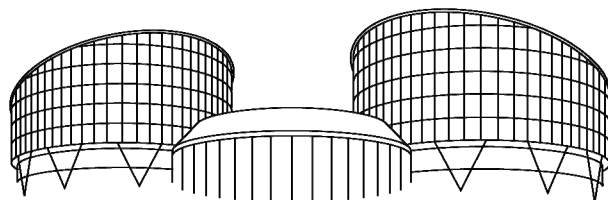

EUROPEAN COURT OF HUMAN RIGHTS
COUR EUROPÉENNE DES DROITS DE L'HOMME

Statistics for Bulgaria

on 1 January 2009

Judgments and decisions

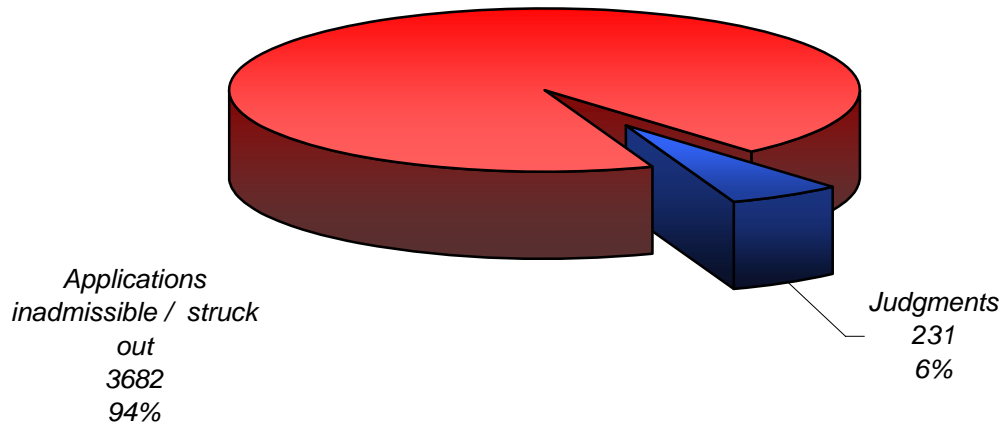

Type of judgments

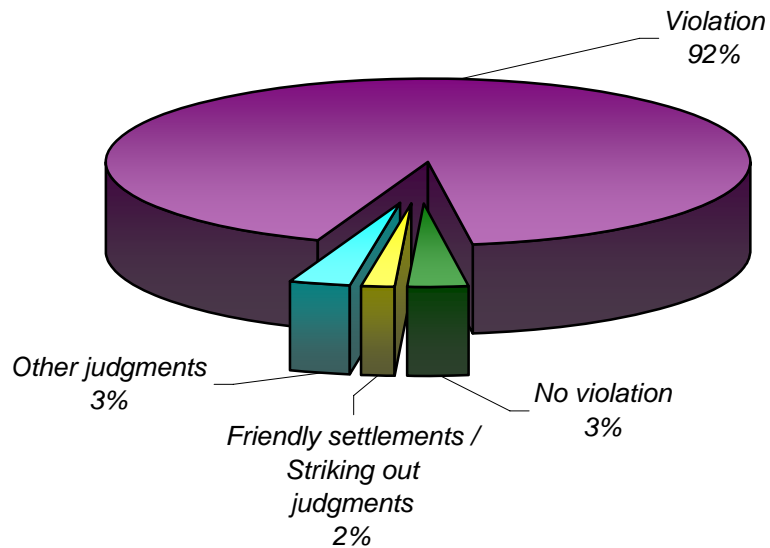

Subject-matter of violation judgments

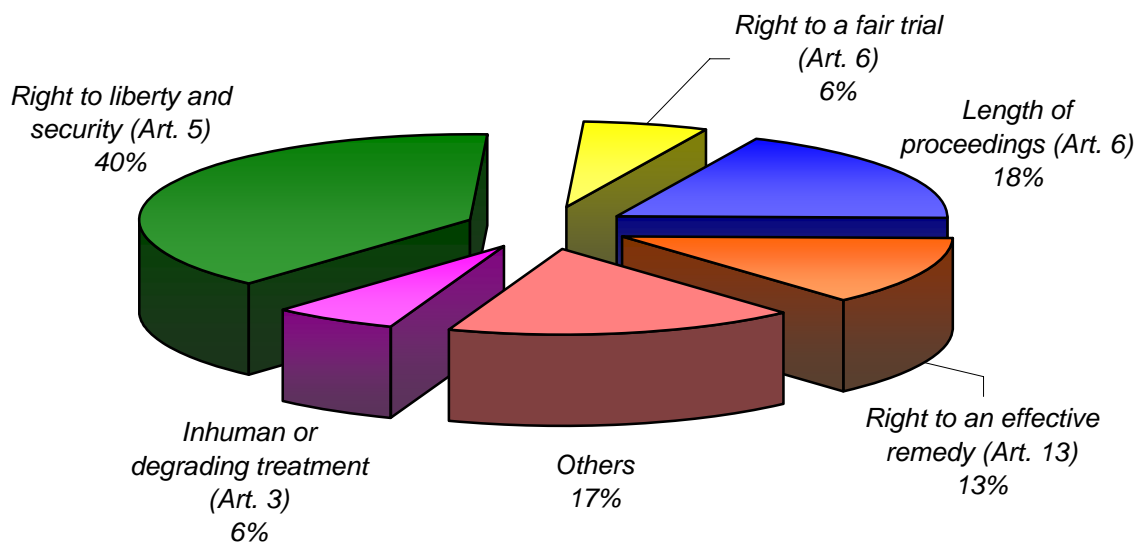

Decisions and judgments

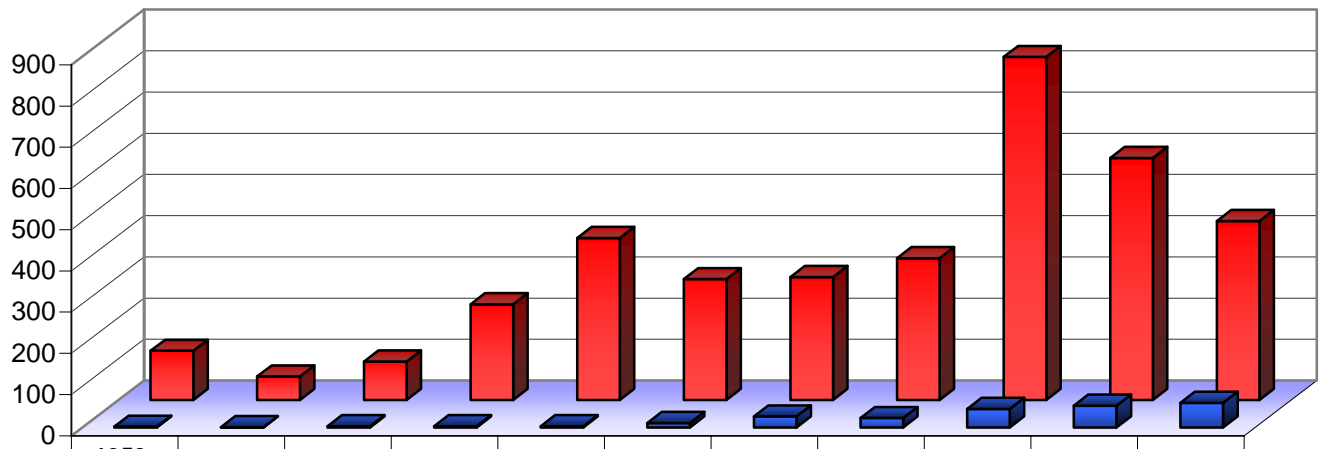

	1959-1998	1999	2000	2001	2002	2003	2004	2005	2006	2007	2008
Judgments	2	1	3	3	3	11	27	23	45	53	60
Applications inadmissible or struck out	119	57	93	232	393	293	298	344	832	587	434

Applications allocated to a judicial formation

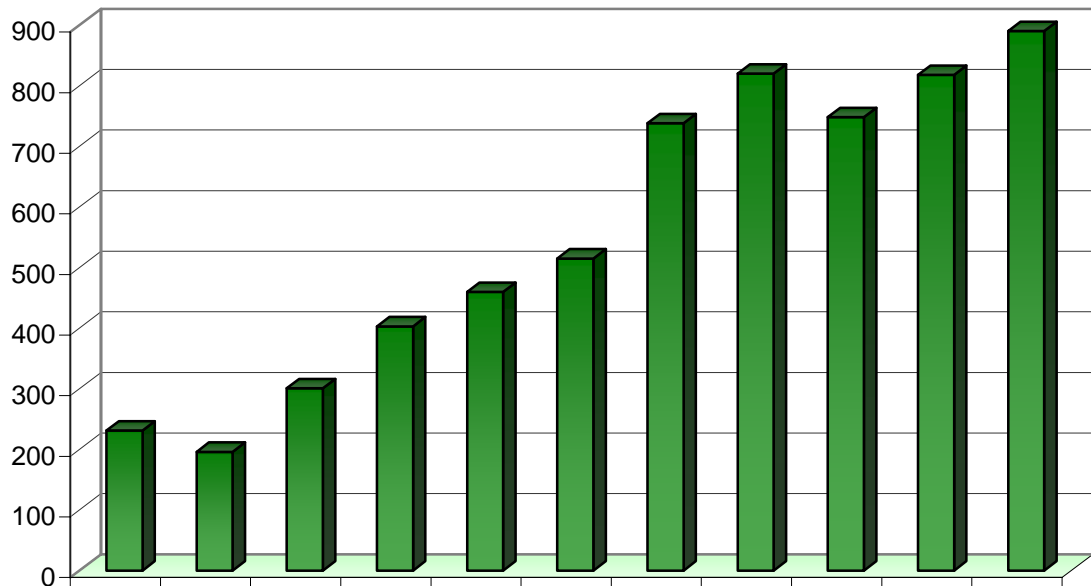

	1959-1998	1999	2000	2001	2002	2003	2004	2005	2006	2007	2008
Applications allocated to a judicial formation	231	196	301	403	460	515	738	820	748	818	890

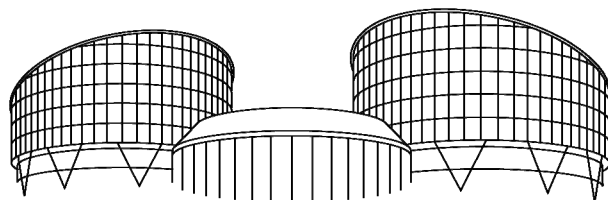

EUROPEAN COURT OF HUMAN RIGHTS
COUR EUROPÉENNE DES DROITS DE L'HOMME

Statistics for Croatia

on 1 January 2009

Judgments and decisions

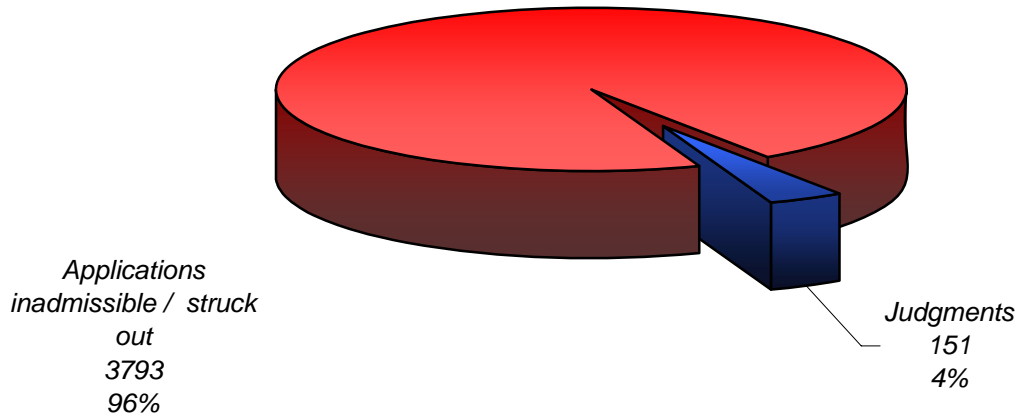

Type of judgments

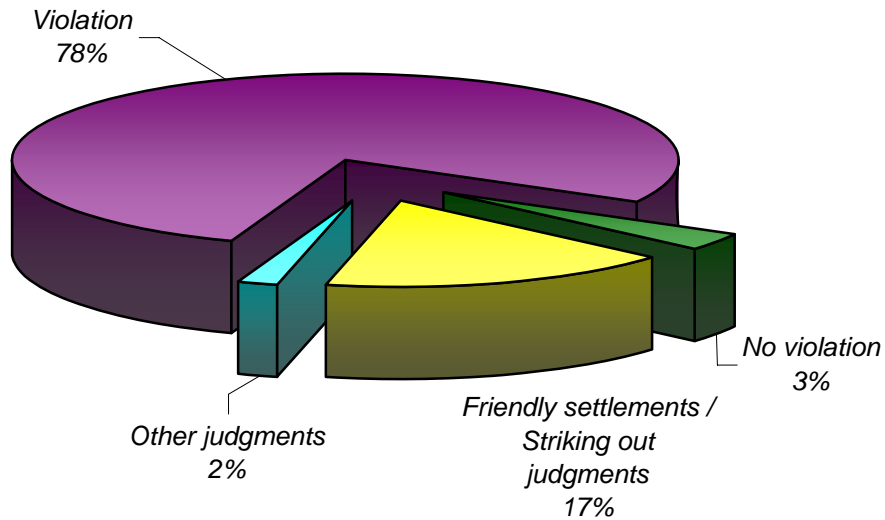

Subject-matter of violation judgments

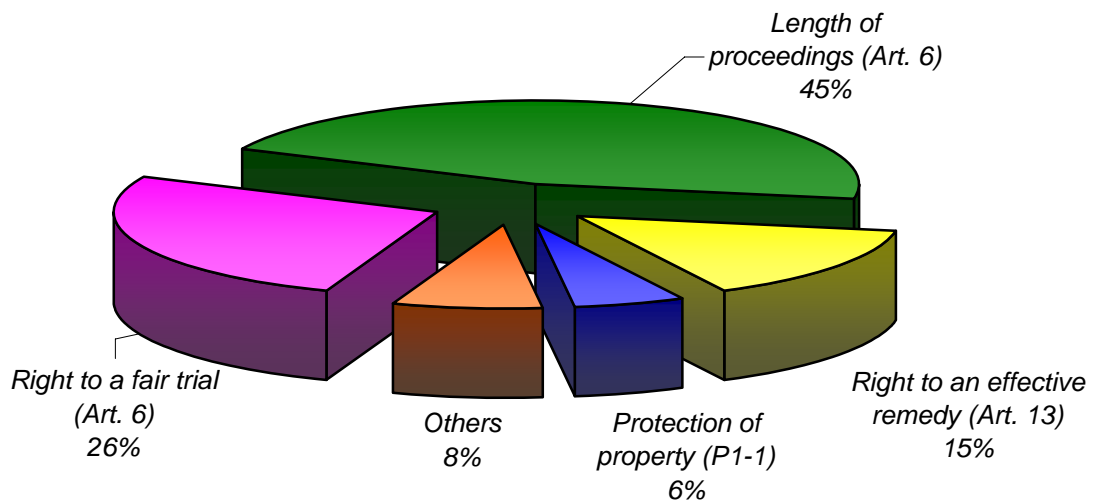

Decisions and judgments

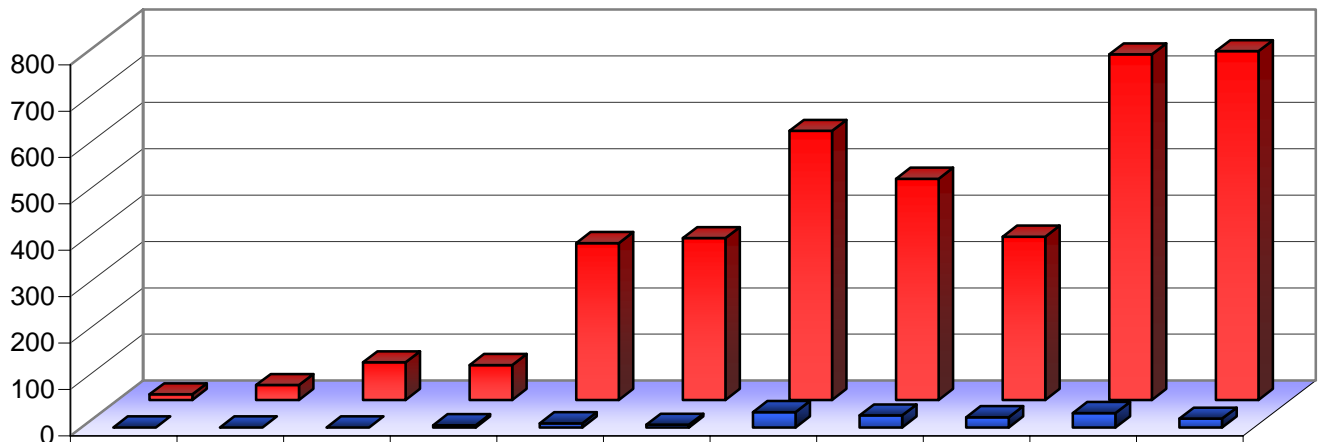

	1959-1998	1999	2000	2001	2002	2003	2004	2005	2006	2007	2008
Judgments	0	0	0	5	9	6	33	26	22	31	19
Applications inadmissible or struck out	12	32	81	75	338	349	580	477	352	745	752

Applications allocated to a judicial formation

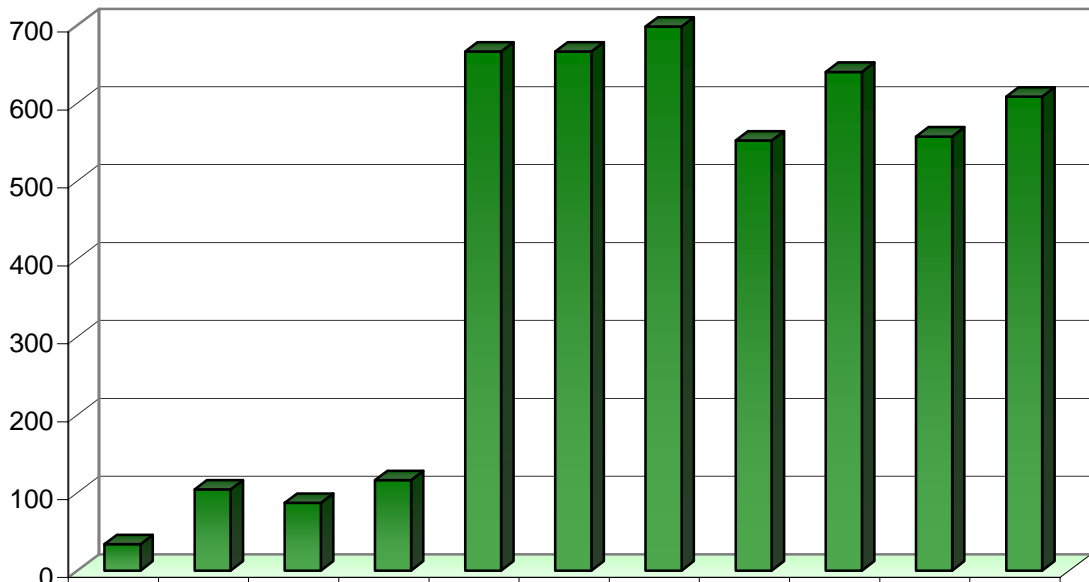

	1959-1998	1999	2000	2001	2002	2003	2004	2005	2006	2007	2008
Applications allocated to a judicial formation	34	104	87	116	666	666	698	552	640	557	608

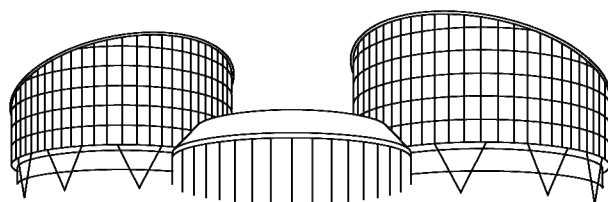

EUROPEAN COURT OF HUMAN RIGHTS
COUR EUROPÉENNE DES DROITS DE L'HOMME

Statistics for Cyprus

on 1 January 2009

Judgments and decisions

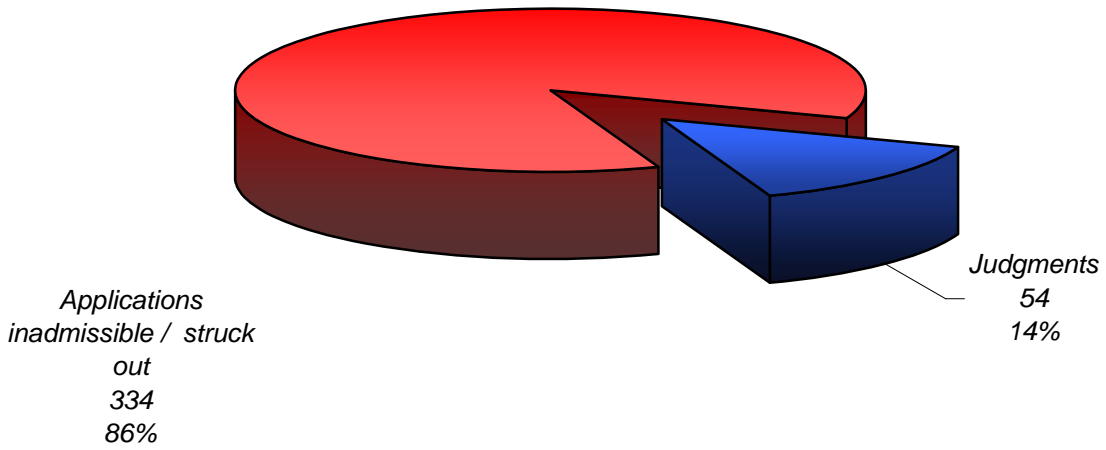

Type of judgments

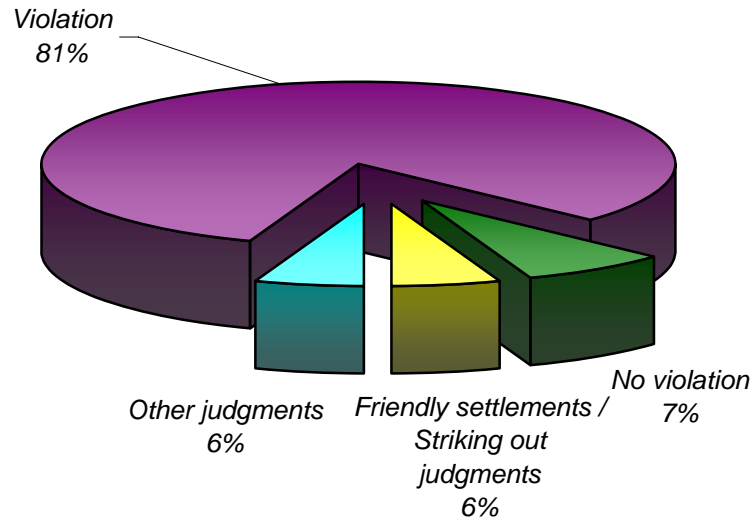

Subject-matter of violation judgments

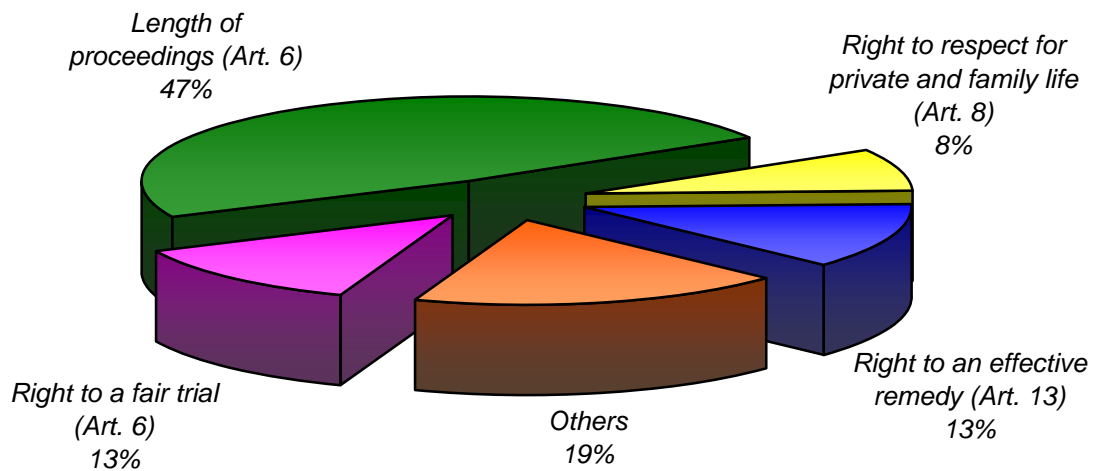

Decisions and judgments

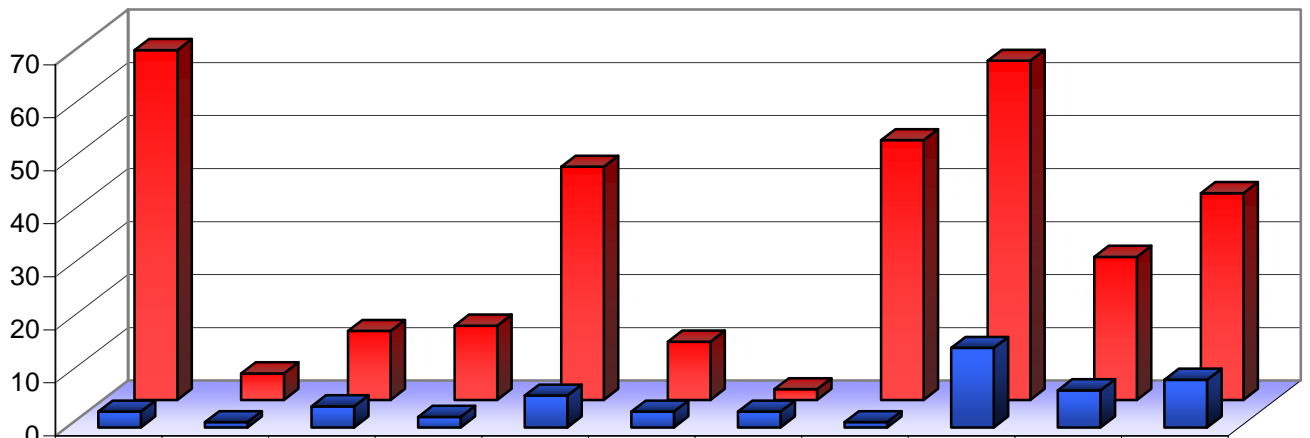

	1959-1998	1999	2000	2001	2002	2003	2004	2005	2006	2007	2008
■ Judgments	3	1	4	2	6	3	3	1	15	7	9
■ Applications inadmissible or struck out	66	5	13	14	44	11	2	49	64	27	39

Applications allocated to a judicial formation

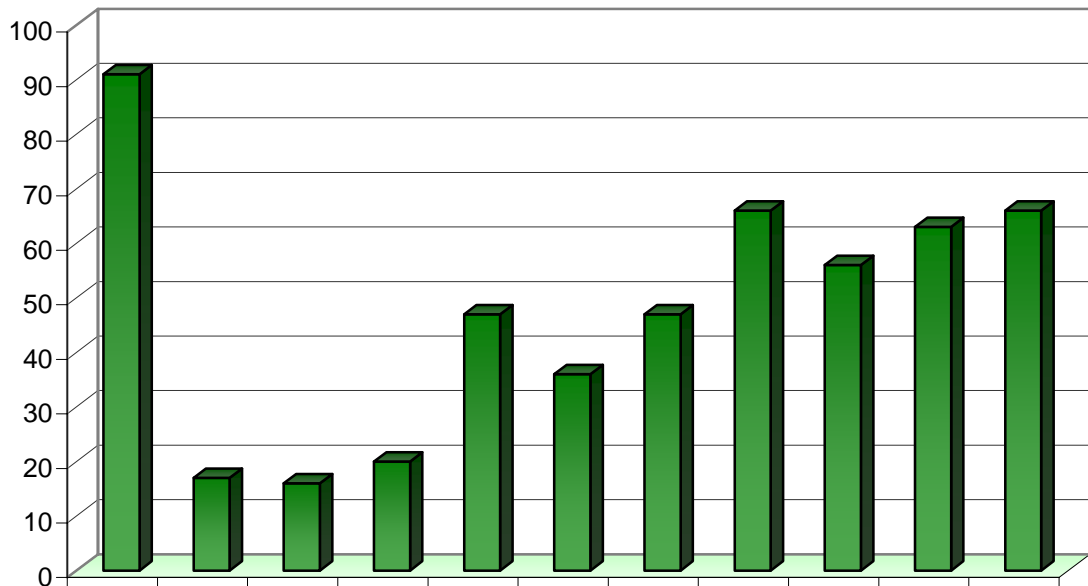

	1959-1998	1999	2000	2001	2002	2003	2004	2005	2006	2007	2008
■ Applications allocated to a judicial formation	91	17	16	20	47	36	47	66	56	63	66

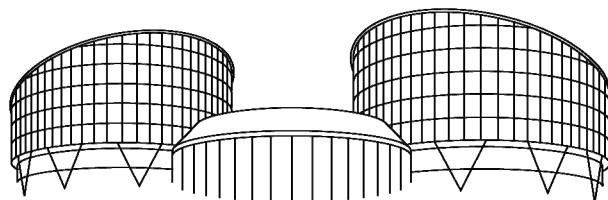

EUROPEAN COURT OF HUMAN RIGHTS
COUR EUROPÉENNE DES DROITS DE L'HOMME

Statistics for Czech Republic

on 1 January 2009

Judgments and decisions

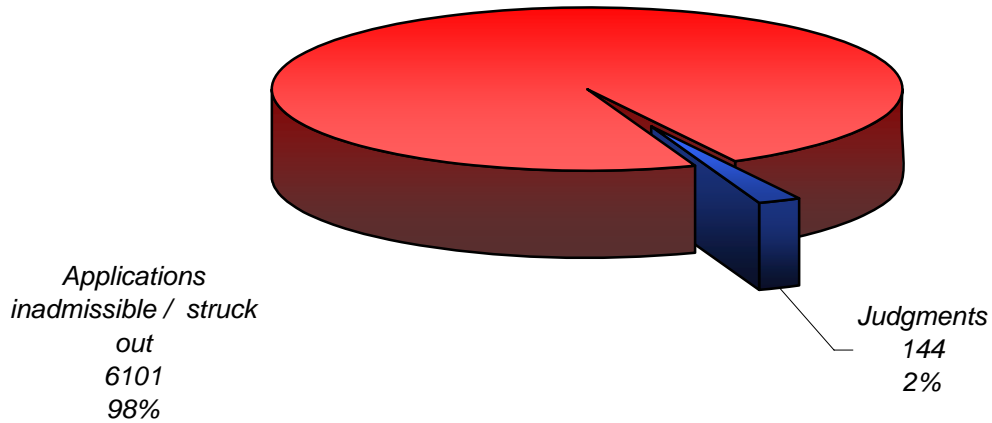

Type of judgments

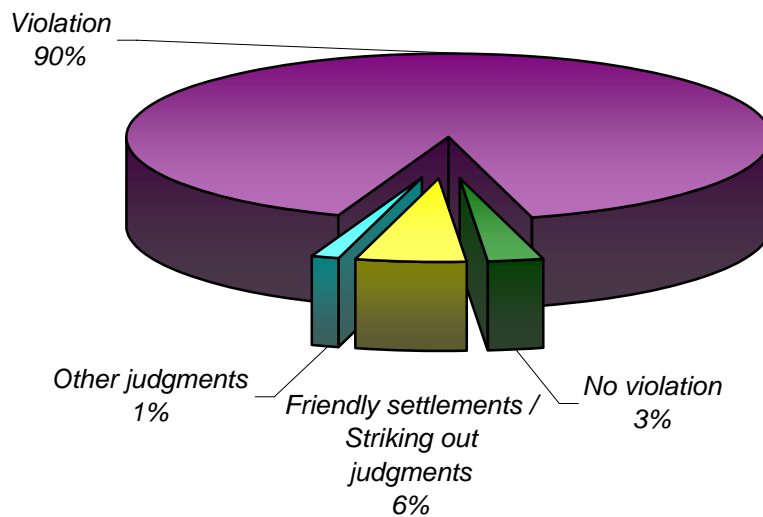

Subject-matter of violation judgments

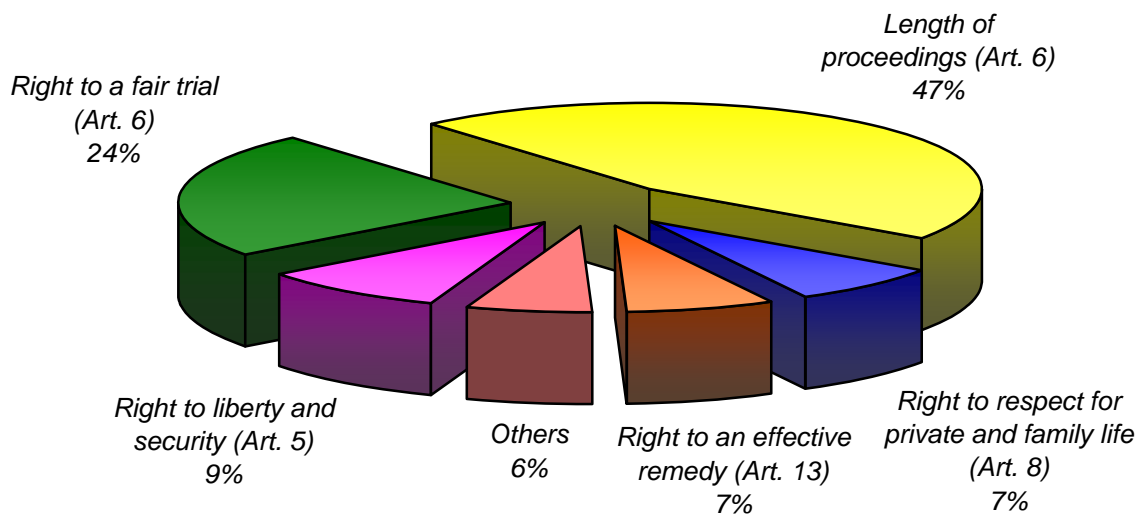

Decisions and judgments

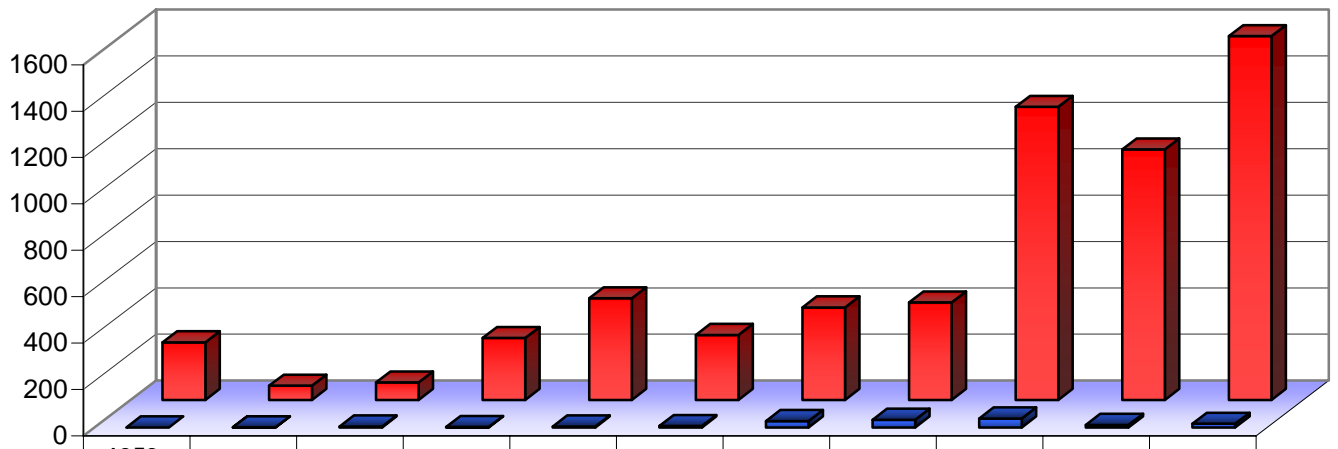

	1959-1998	1999	2000	2001	2002	2003	2004	2005	2006	2007	2008
Judgments	0	1	4	2	4	6	28	33	39	11	16
Applications inadmissible or struck out	248	61	75	267	438	280	399	420	1264	1080	1569

Applications allocated to a judicial formation

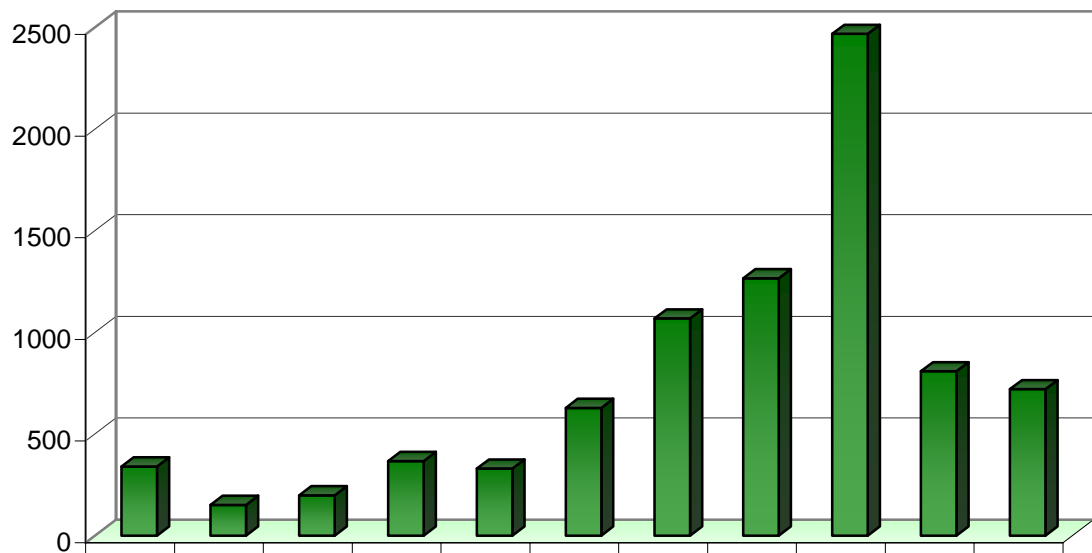

	1959-1998	1999	2000	2001	2002	2003	2004	2005	2006	2007	2008
Applications allocated to a judicial formation	340	151	199	367	330	629	1069	1267	2469	809	721

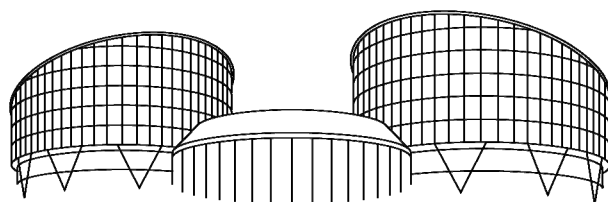

EUROPEAN COURT OF HUMAN RIGHTS
COUR EUROPÉENNE DES DROITS DE L'HOMME

Statistics for Denmark

on 1 January 2009

Judgments and decisions

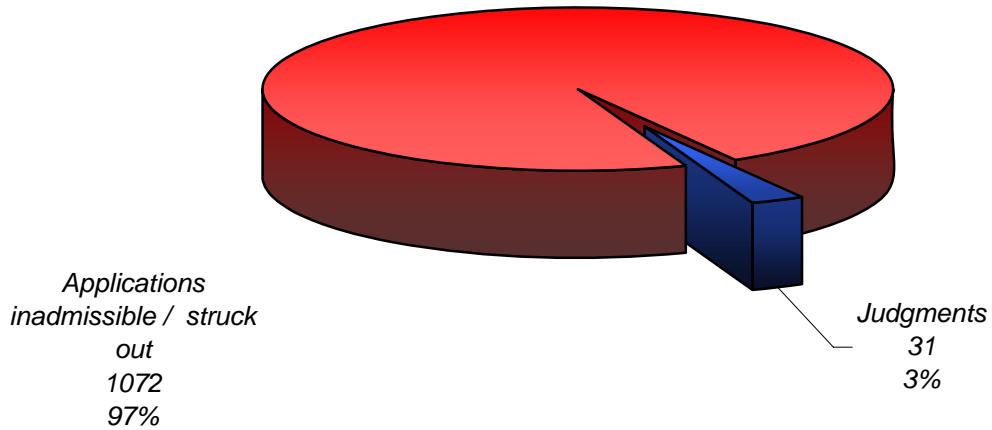

Type of judgments

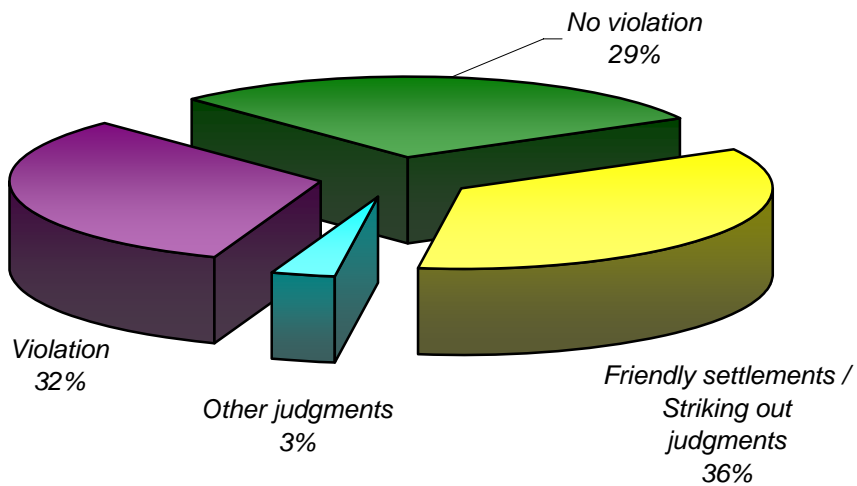

Subject-matter of violation judgments

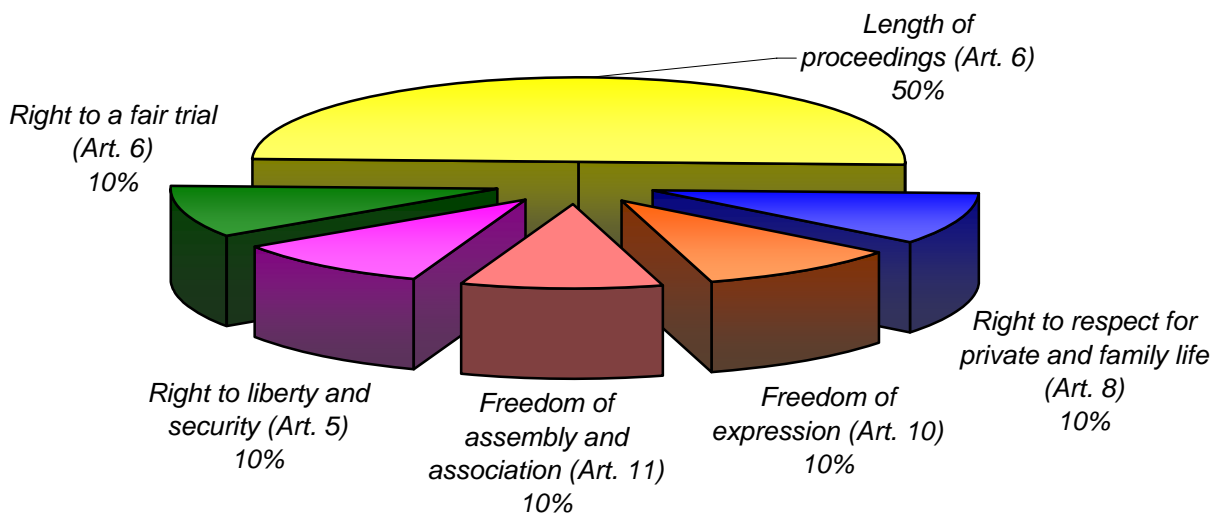

Decisions and judgments

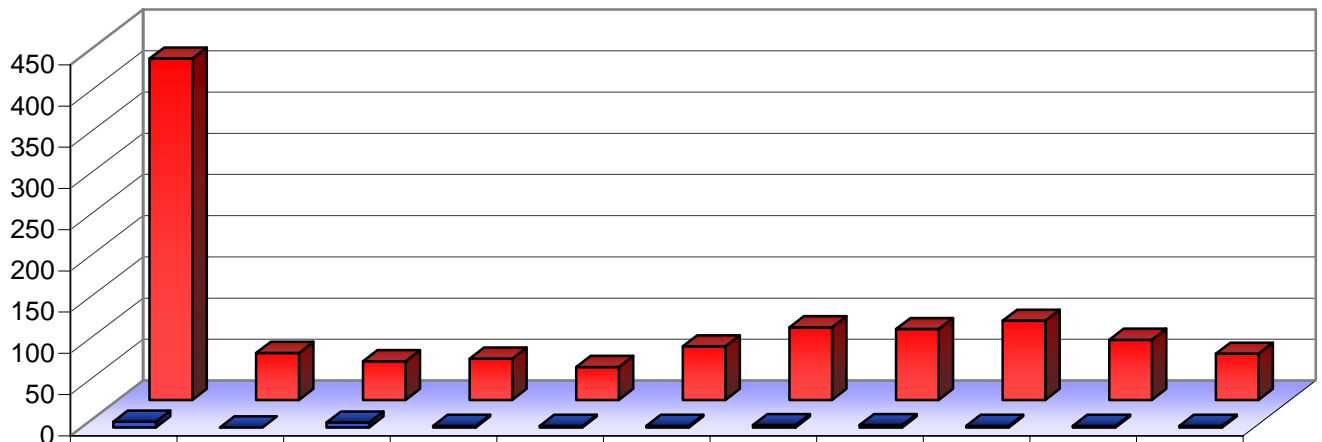

	1959-1998	1999	2000	2001	2002	2003	2004	2005	2006	2007	2008
Judgments	7	0	6	2	2	2	3	3	2	2	2
Applications inadmissible or struck out	414	57	47	50	40	65	88	86	96	73	56

Applications allocated to a judicial formation

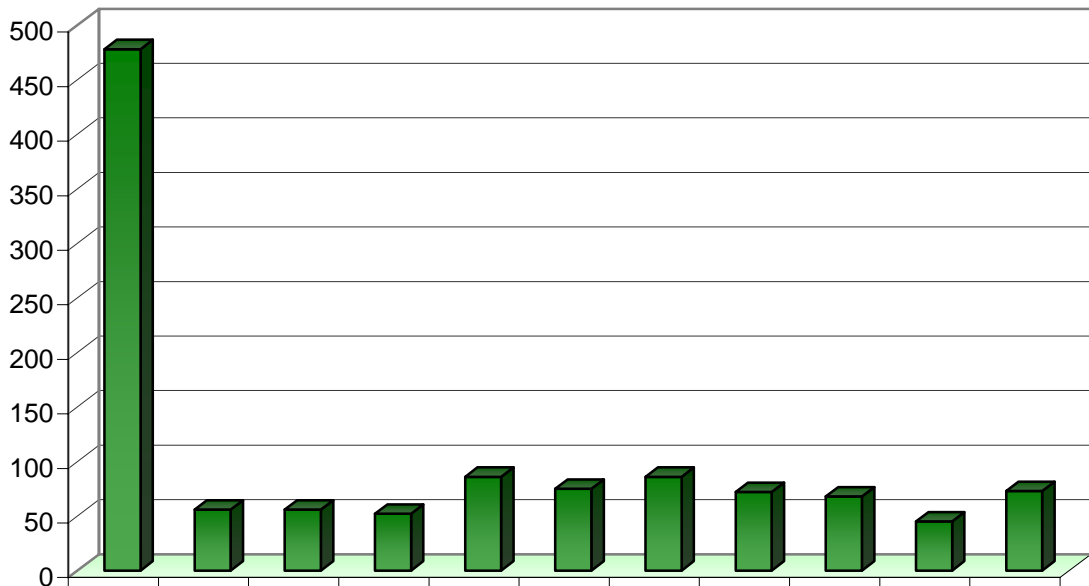

	1959-1998	1999	2000	2001	2002	2003	2004	2005	2006	2007	2008
Applications allocated to a judicial formation	478	56	56	52	86	75	86	72	68	45	73

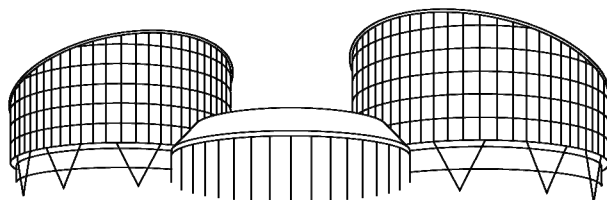

EUROPEAN COURT OF HUMAN RIGHTS
COUR EUROPÉENNE DES DROITS DE L'HOMME

Statistics for Estonia

on 1 January 2009

Judgments and decisions

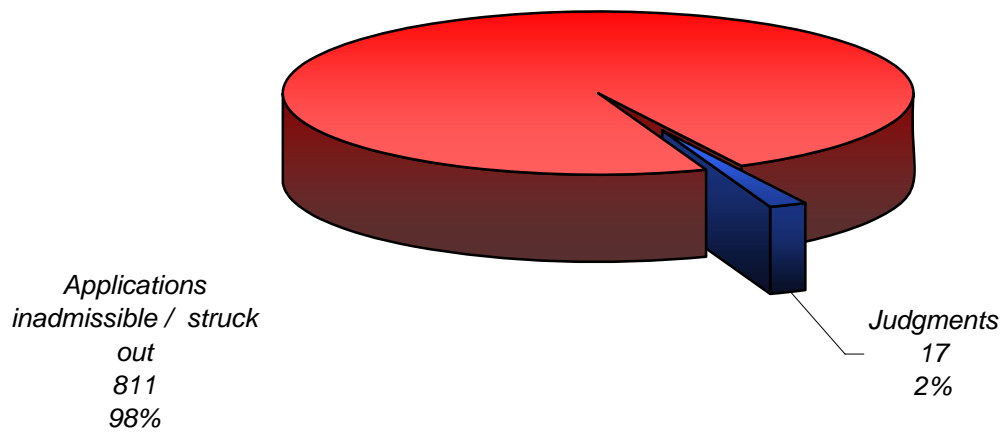

Type of judgments

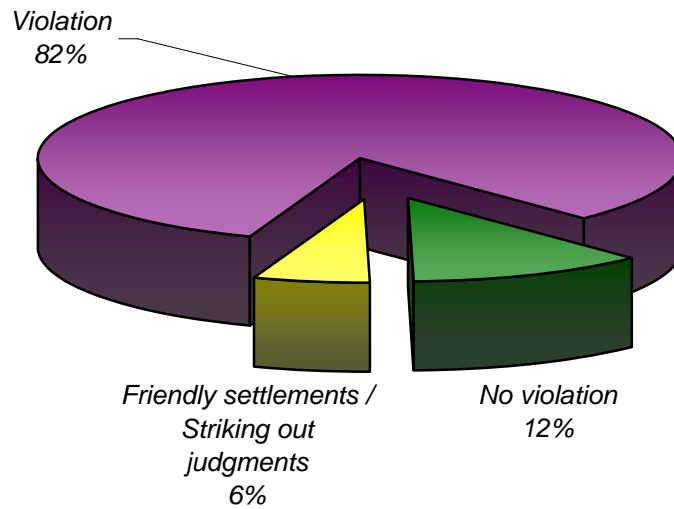

Subject-matter of violation judgments

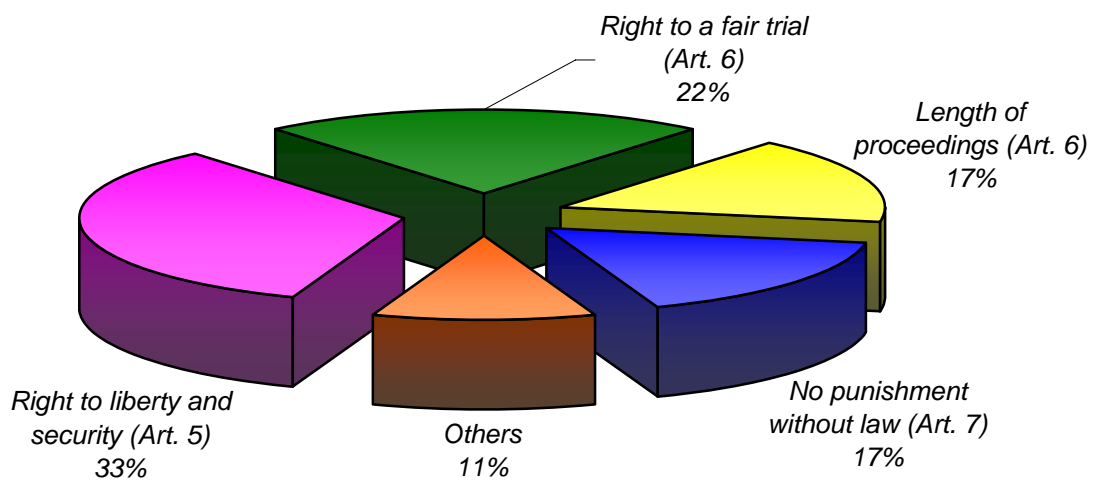

Decisions and judgments

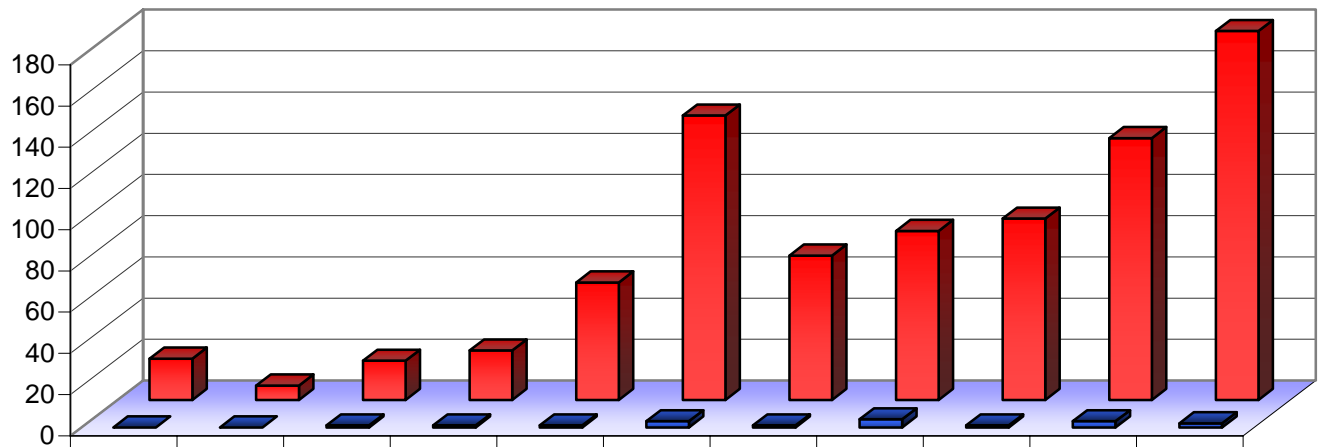

	1959-1998	1999	2000	2001	2002	2003	2004	2005	2006	2007	2008
Judgments	0	0	1	1	1	3	1	4	1	3	2
Applications inadmissible or struck out	20	7	19	24	57	138	70	82	88	127	179

Applications allocated to a judicial formation

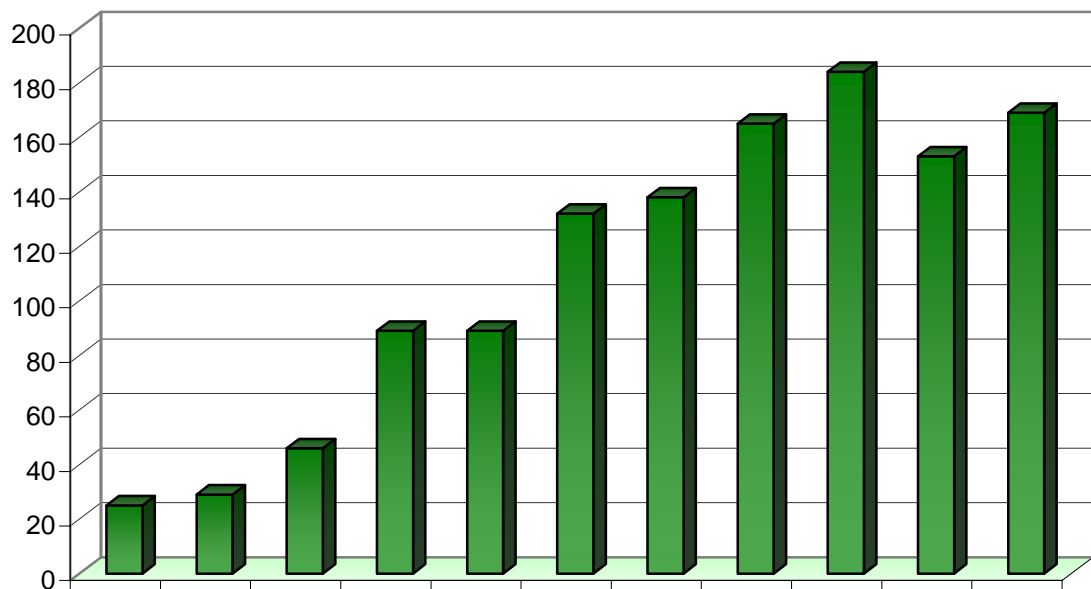

	1959-1998	1999	2000	2001	2002	2003	2004	2005	2006	2007	2008
Applications allocated to a judicial formation	25	29	46	89	89	132	138	165	184	153	169

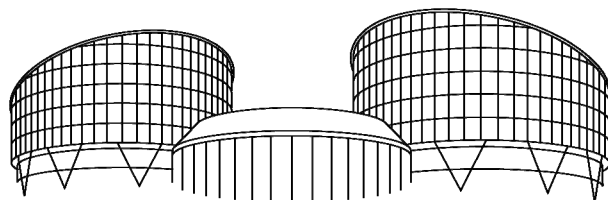

EUROPEAN COURT OF HUMAN RIGHTS
COUR EUROPÉENNE DES DROITS DE L'HOMME

Statistics for Finland

on 1 January 2009

Judgments and decisions

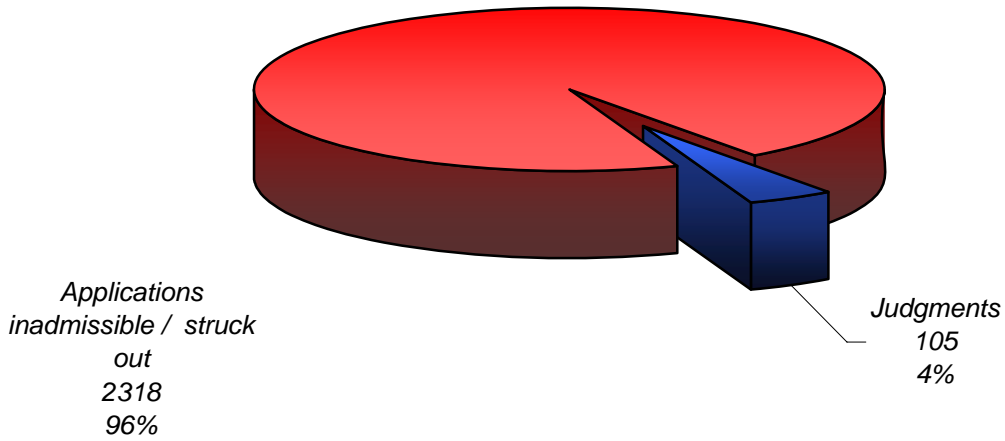

Type of judgments

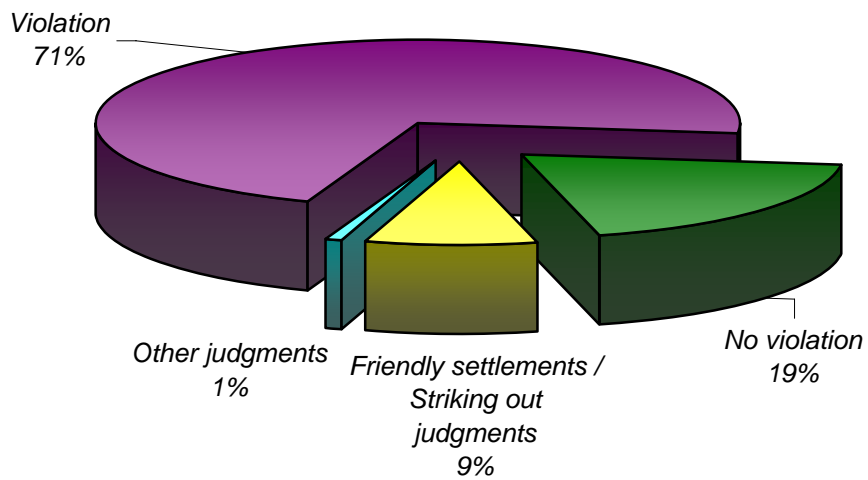

Subject-matter of violation judgments

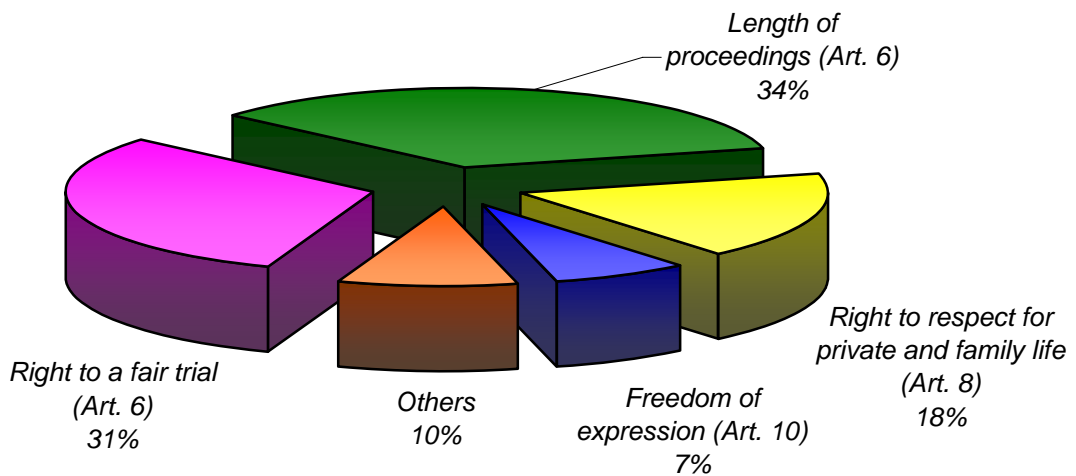

Decisions and judgments

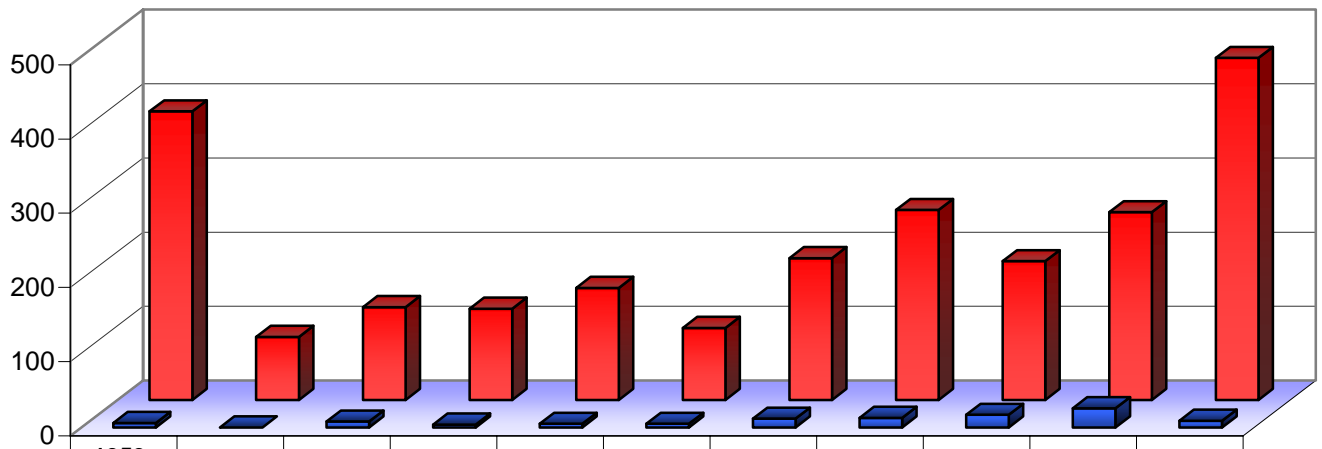

	1959-1998	1999	2000	2001	2002	2003	2004	2005	2006	2007	2008
Judgments	6	0	8	4	5	5	12	13	17	26	9
Applications inadmissible or struck out	389	85	125	123	151	97	191	256	187	253	461

Applications allocated to a judicial formation

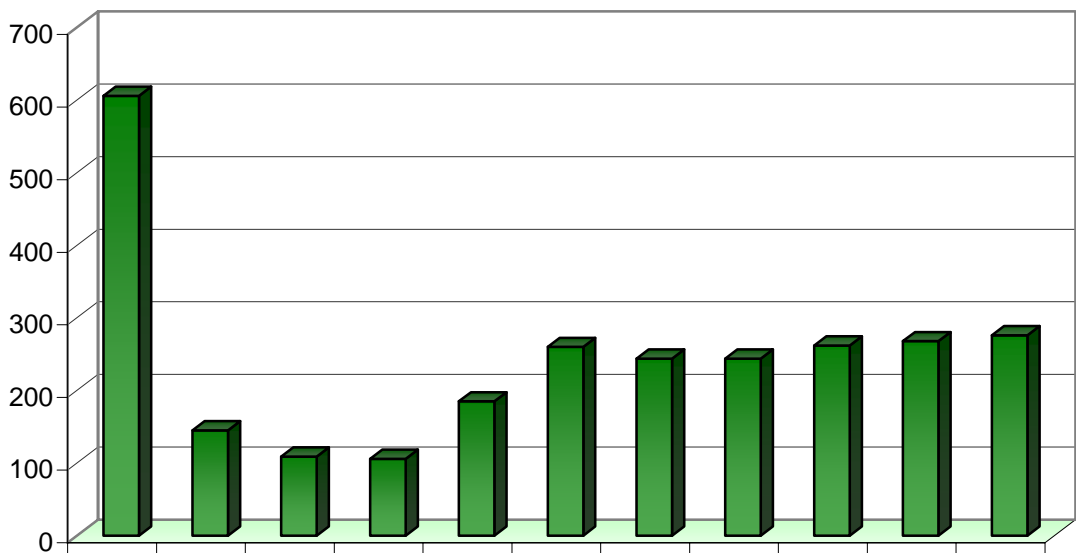

	1959-1998	1999	2000	2001	2002	2003	2004	2005	2006	2007	2008
Applications allocated to a judicial formation	606	145	109	106	185	260	244	244	262	268	276

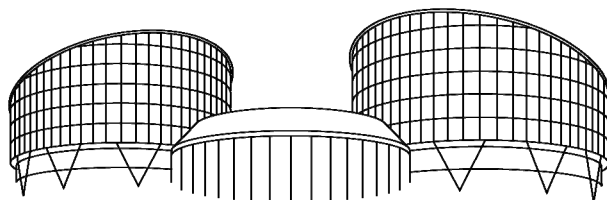

EUROPEAN COURT OF HUMAN RIGHTS
COUR EUROPÉENNE DES DROITS DE L'HOMME

Statistics for France

on 1 January 2009

Judgments and decisions

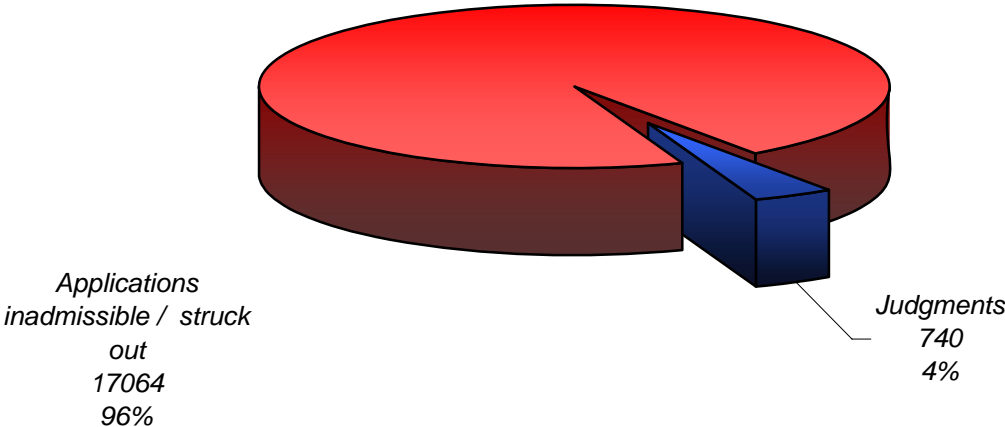

Type of judgments

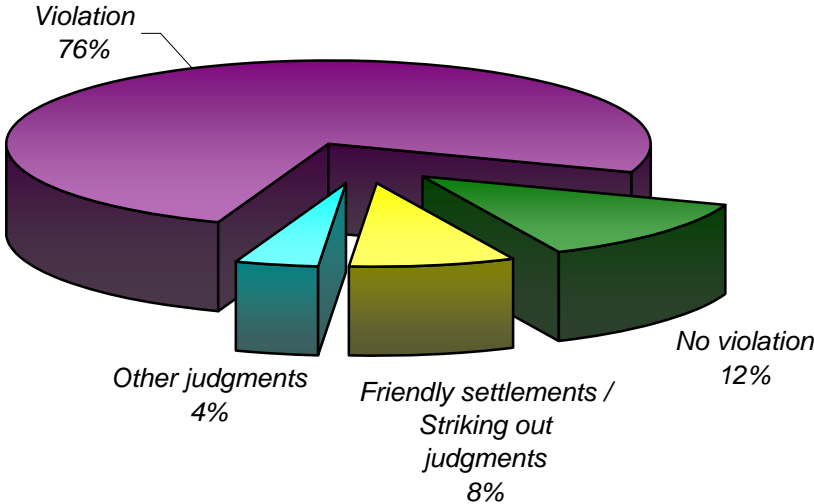

Subject-matter of violation judgments

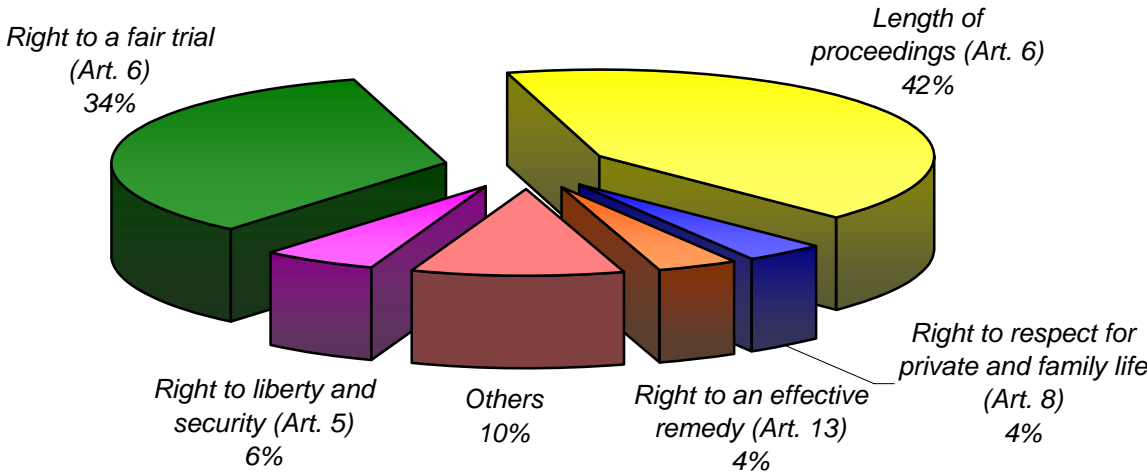

Decisions and judgments

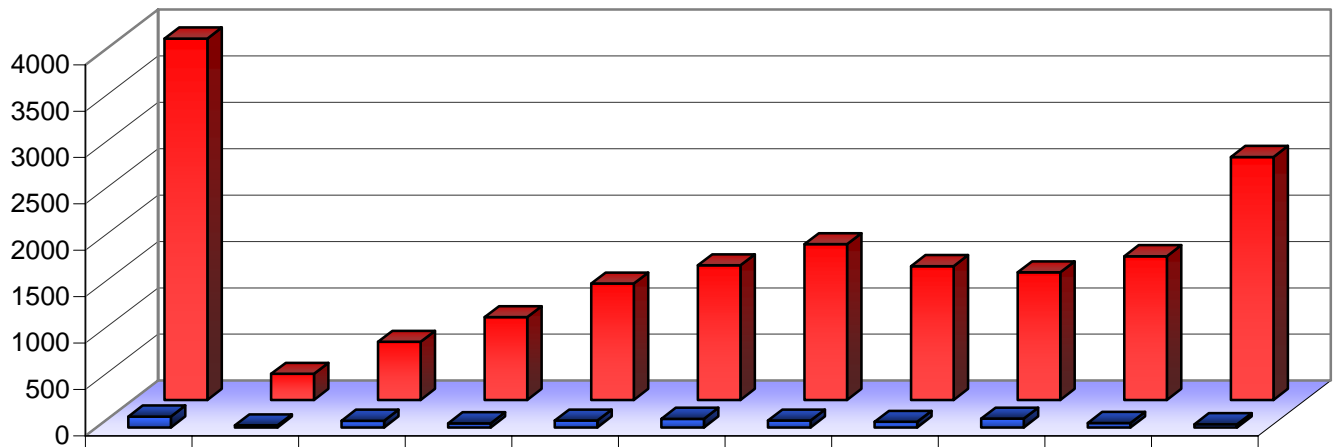

	1959-1998	1999	2000	2001	2002	2003	2004	2005	2006	2007	2008
Judgments	117	23	73	45	75	94	75	61	96	48	34
Applications inadmissible or struck out	3897	280	626	892	1254	1451	1679	1442	1375	1549	2619

Applications allocated to a judicial formation

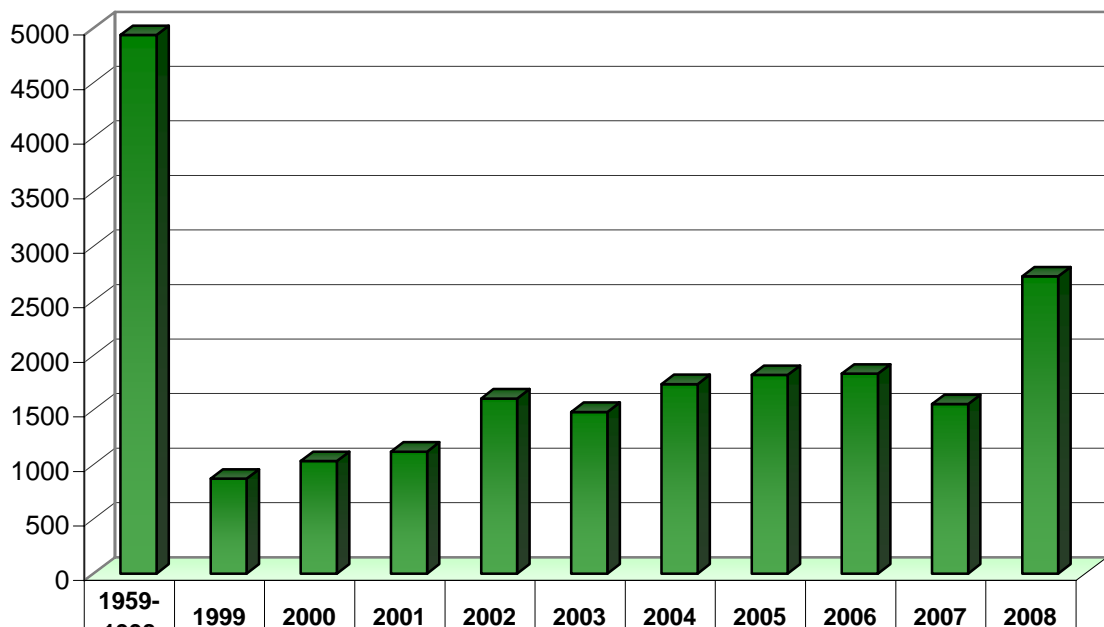

	1959-1998	1999	2000	2001	2002	2003	2004	2005	2006	2007	2008
Applications allocated to a judicial formation	4937	871	1031	1118	1605	1482	1737	1821	1832	1553	2724

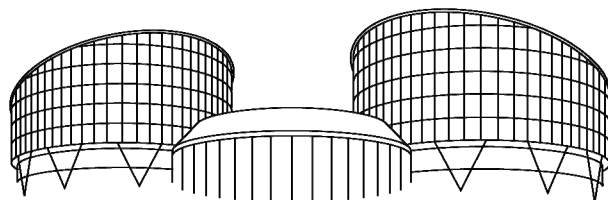

EUROPEAN COURT OF HUMAN RIGHTS
COUR EUROPÉENNE DES DROITS DE L'HOMME

Statistics for Georgia

on 1 January 2009

Judgments and decisions

Applications
inadmissible / struck
out
207
90%

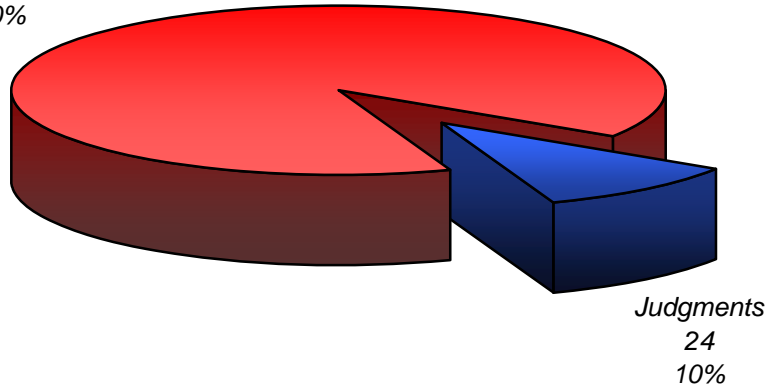

Type of judgments

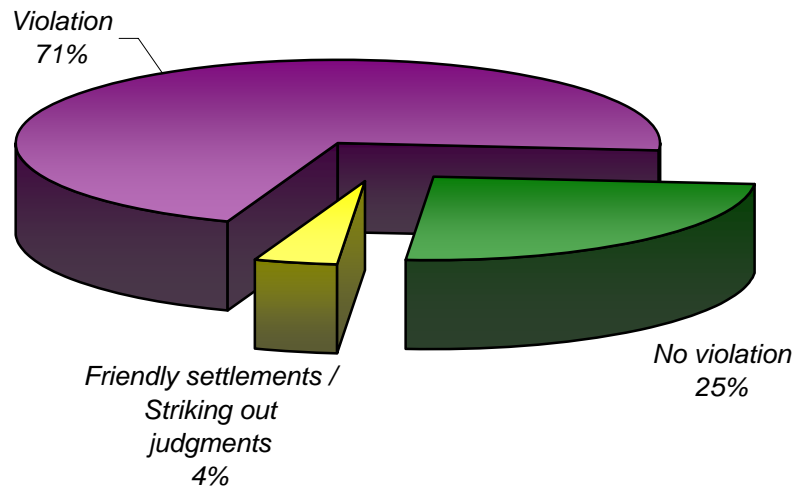

Subject-matter of violation judgments

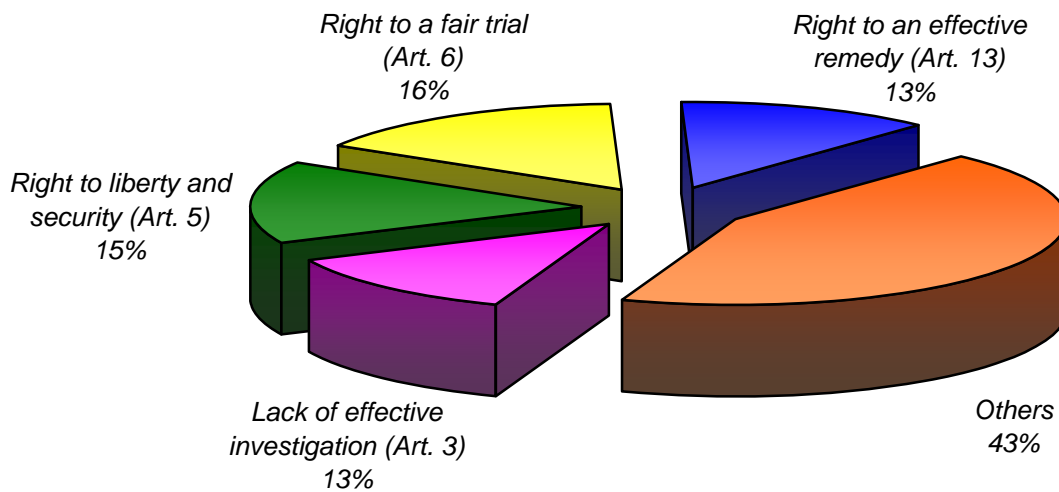

Decisions and judgments

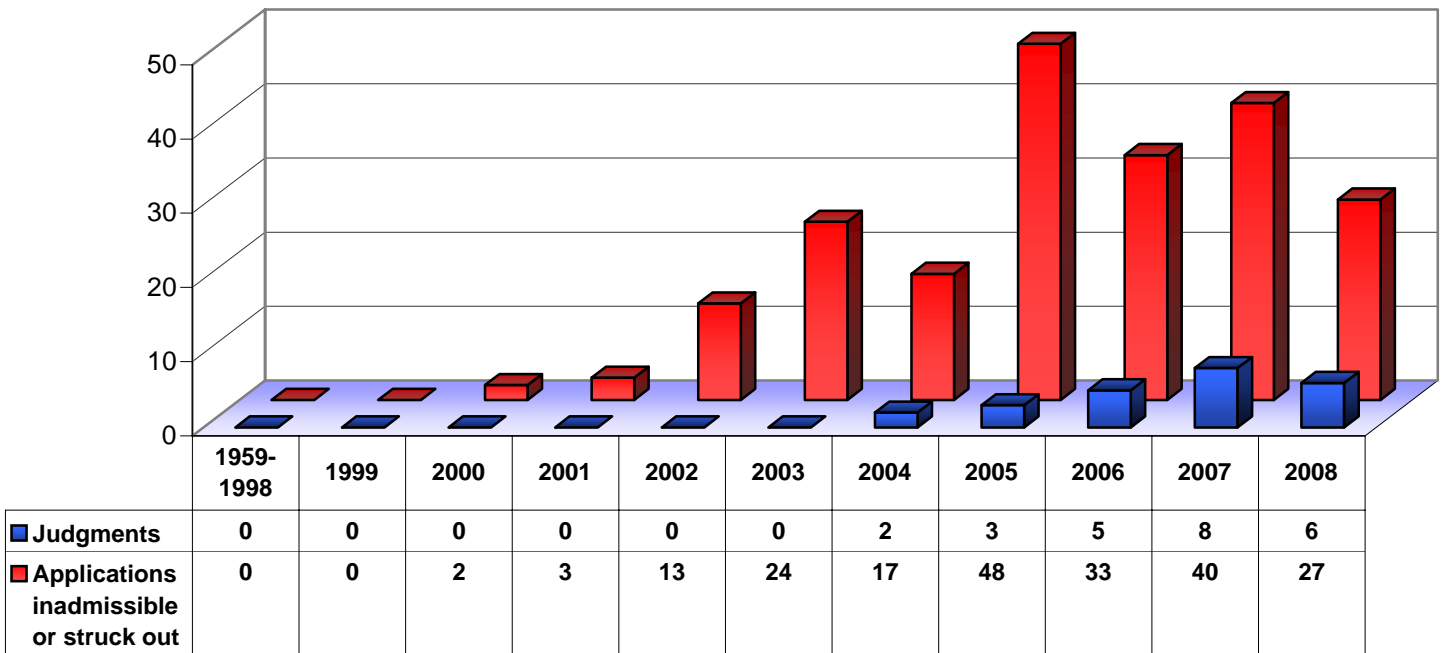

Applications allocated to a judicial formation

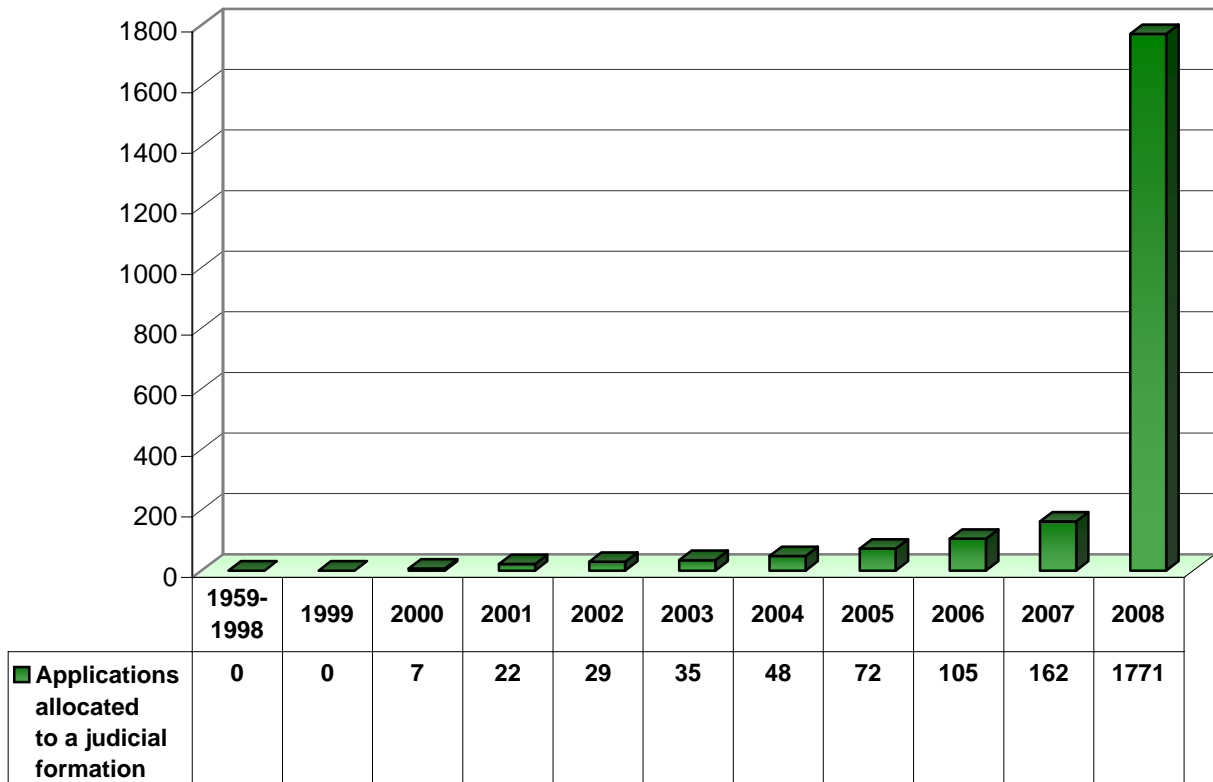

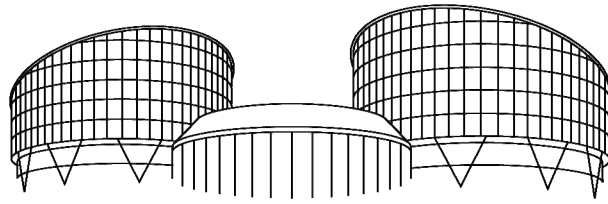

EUROPEAN COURT OF HUMAN RIGHTS
COUR EUROPÉENNE DES DROITS DE L'HOMME

Statistics for Germany

on 1 January 2009

Judgments and decisions

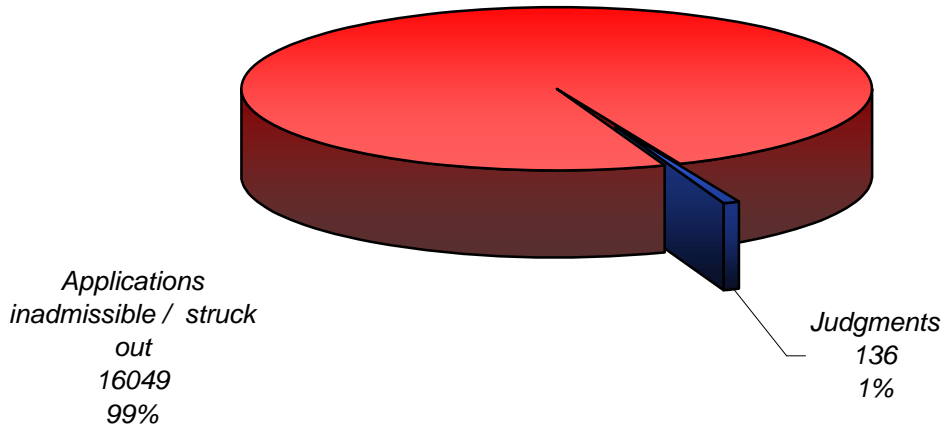

Type of judgments

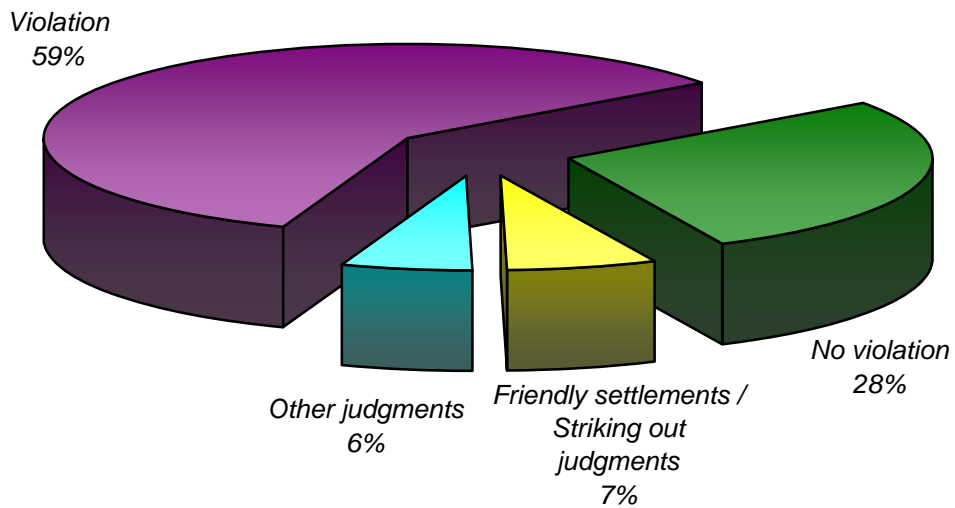

Subject-matter of violation judgments

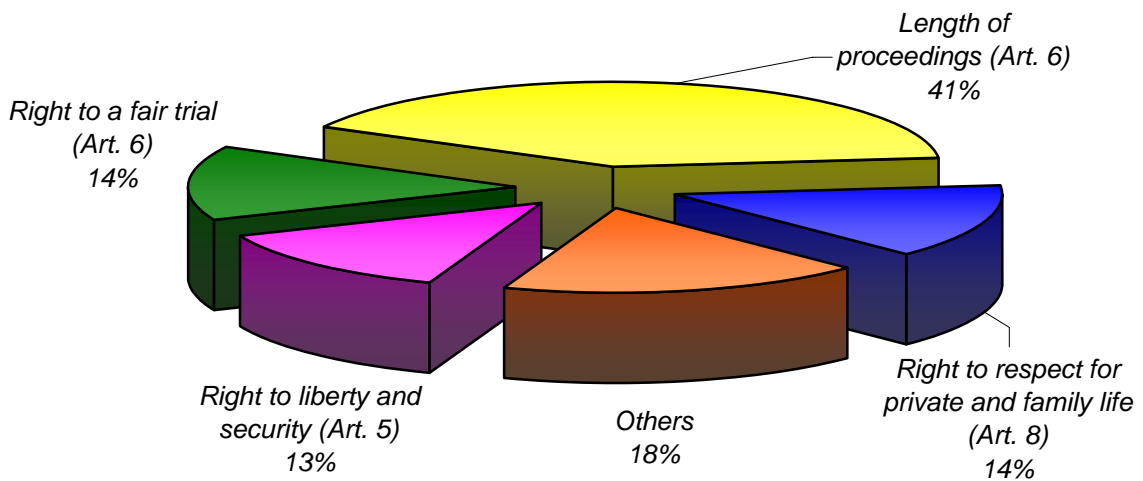

Decisions and judgments

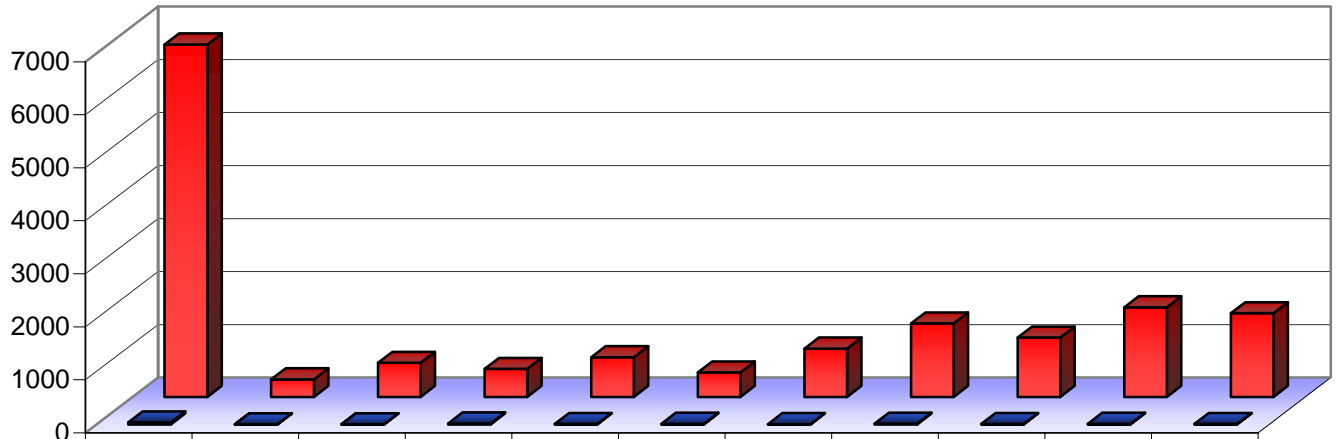

	1959-1998	1999	2000	2001	2002	2003	2004	2005	2006	2007	2008
Judgments	38	3	3	17	9	12	6	16	10	12	10
Applications inadmissible or struck out	6651	331	642	528	748	461	912	1386	1120	1690	1580

Applications allocated to a judicial formation

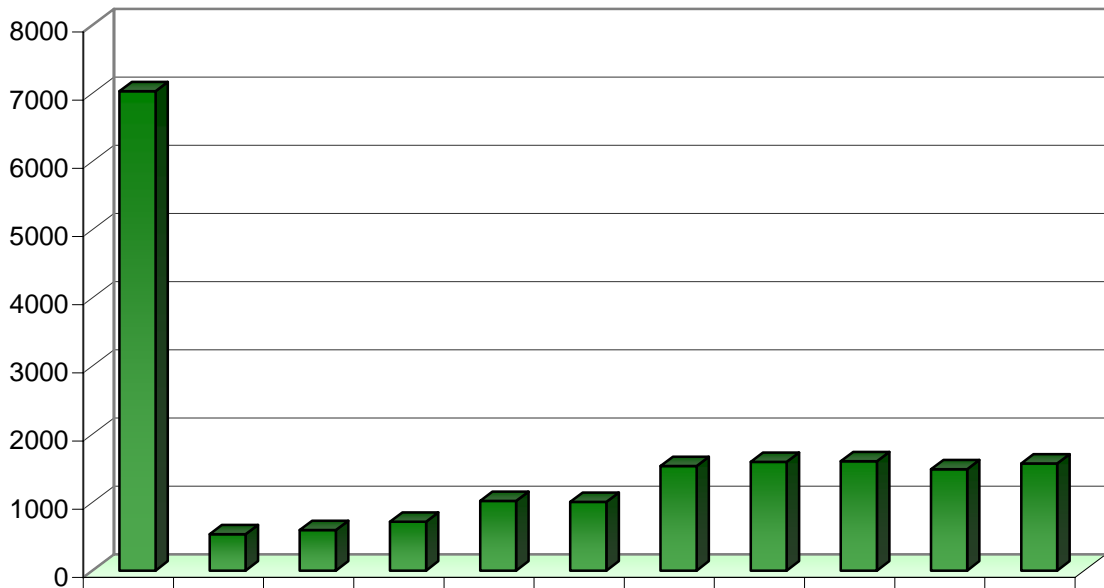

	1959-1998	1999	2000	2001	2002	2003	2004	2005	2006	2007	2008
Applications allocated to a judicial formation	7029	535	594	717	1022	1009	1534	1596	1604	1485	1572

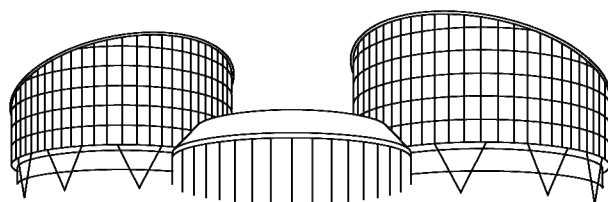

EUROPEAN COURT OF HUMAN RIGHTS
COUR EUROPÉENNE DES DROITS DE L'HOMME

Statistics for Greece

on 1 January 2009

Judgments and decisions

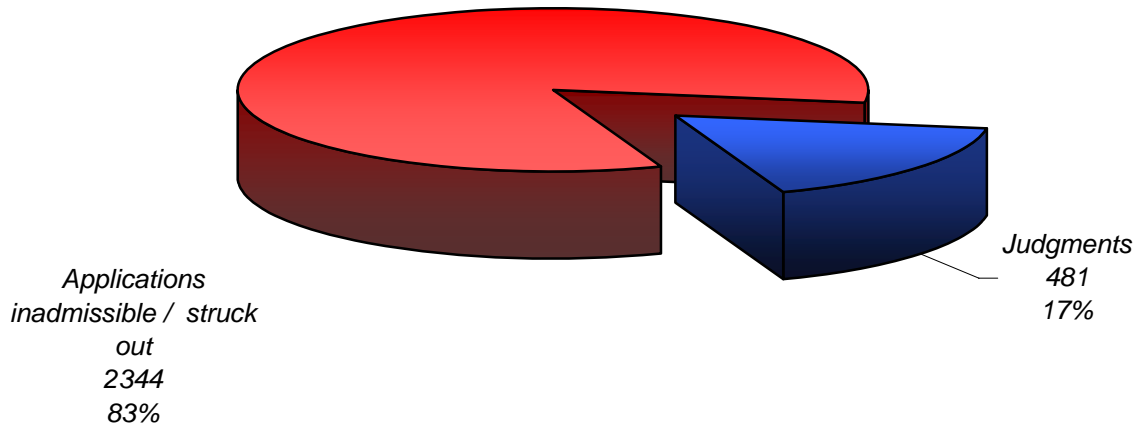

Type of judgments

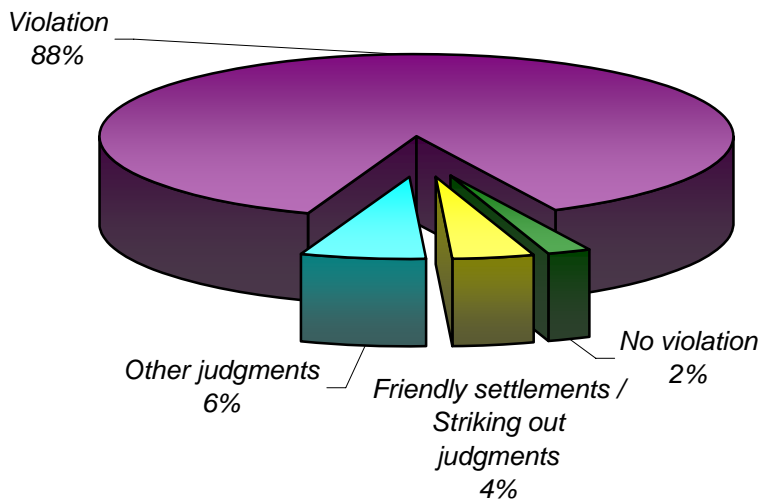

Subject-matter of violation judgments

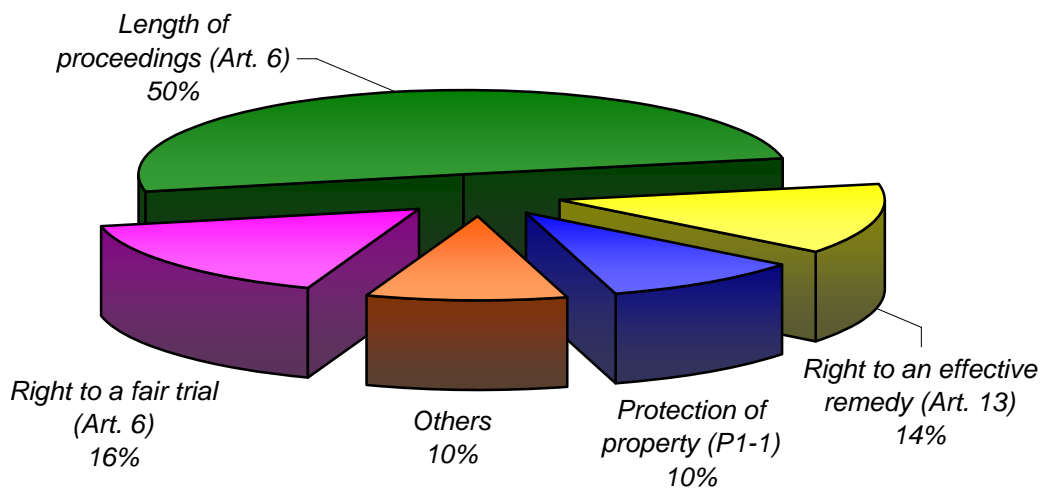

Decisions and judgments

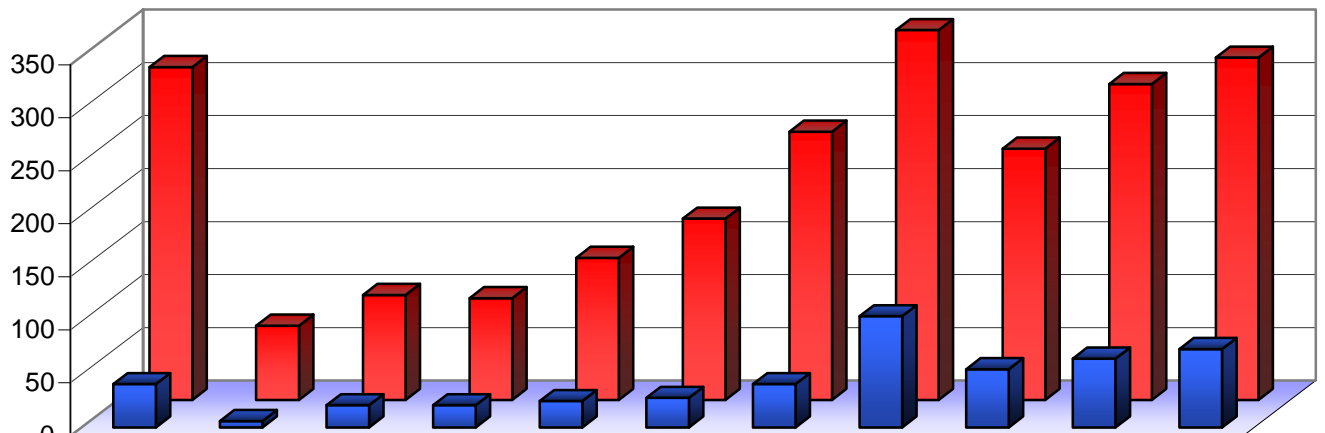

	1959-1998	1999	2000	2001	2002	2003	2004	2005	2006	2007	2008
Judgments	41	6	21	21	25	28	41	105	55	65	74
Applications inadmissible or struck out	314	70	99	96	134	171	253	349	237	298	323

Applications allocated to a judicial formation

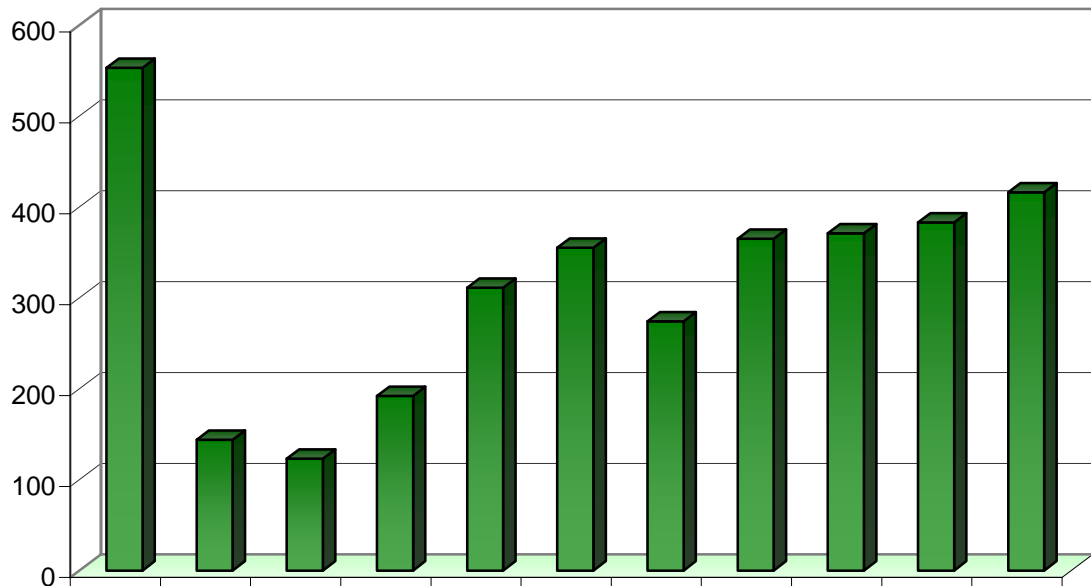

	1959-1998	1999	2000	2001	2002	2003	2004	2005	2006	2007	2008
Applications allocated to a judicial formation	553	144	123	192	311	355	274	365	371	383	416

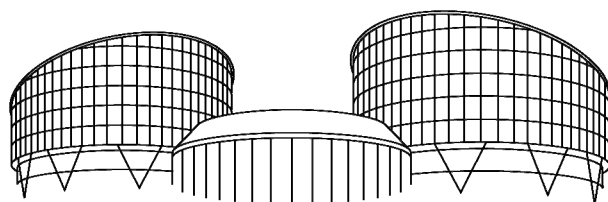

EUROPEAN COURT OF HUMAN RIGHTS
COUR EUROPÉENNE DES DROITS DE L'HOMME

Statistics for Hungary

on 1 January 2009

Judgments and decisions

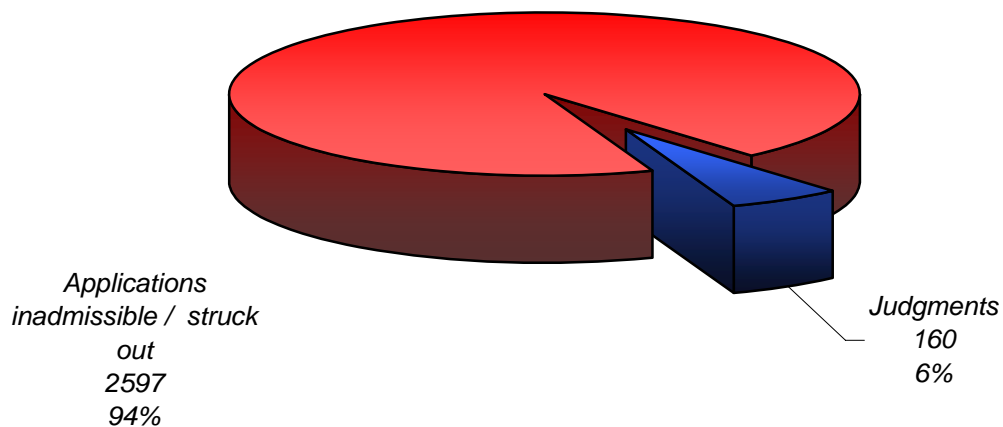

Type of judgments

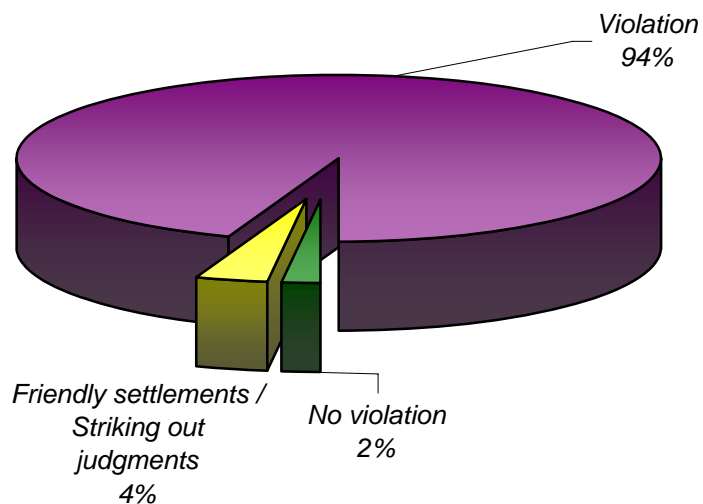

Subject-matter of violation judgments

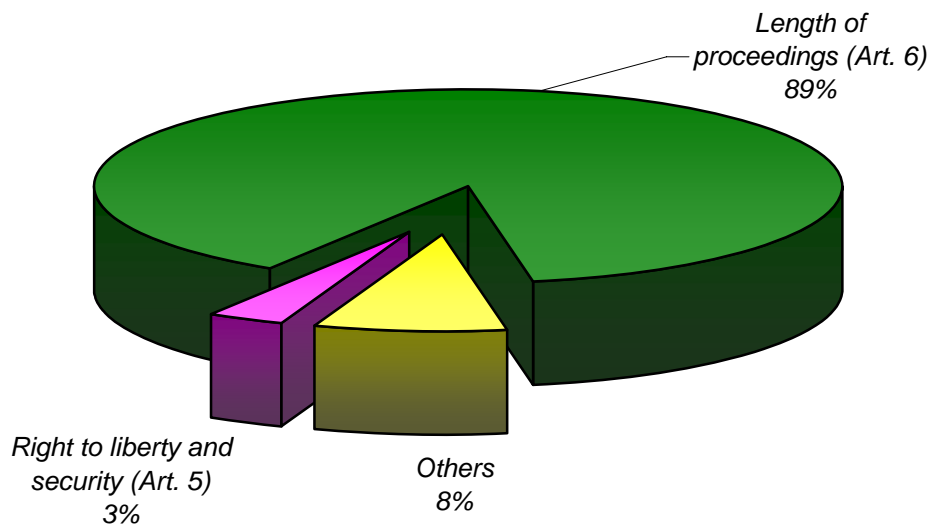

Decisions and judgments

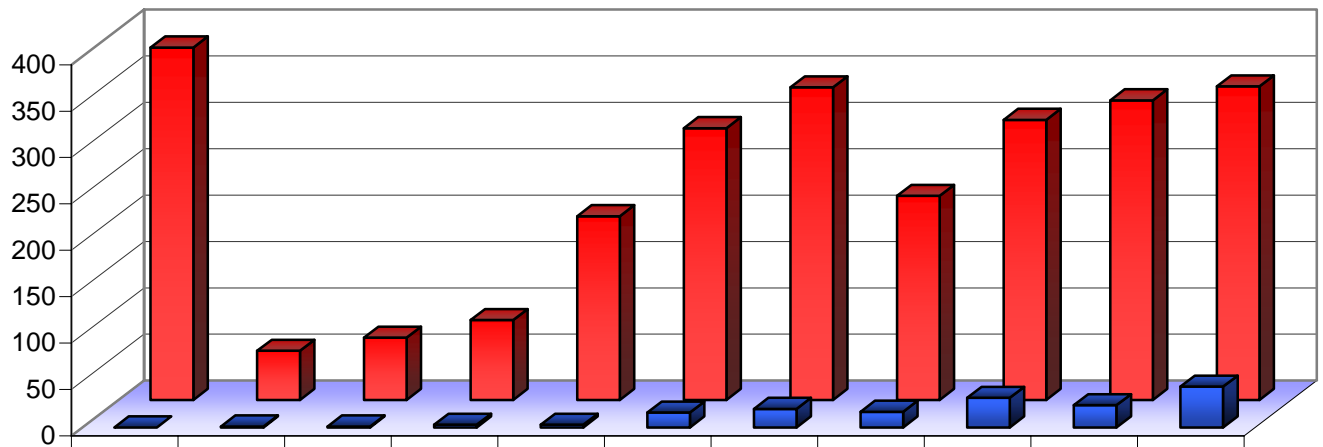

	1959-1998	1999	2000	2001	2002	2003	2004	2005	2006	2007	2008
Judgments	0	1	1	3	3	16	20	17	32	24	44
Applications inadmissible or struck out	380	53	67	86	198	293	337	220	302	323	338

Applications allocated to a judicial formation

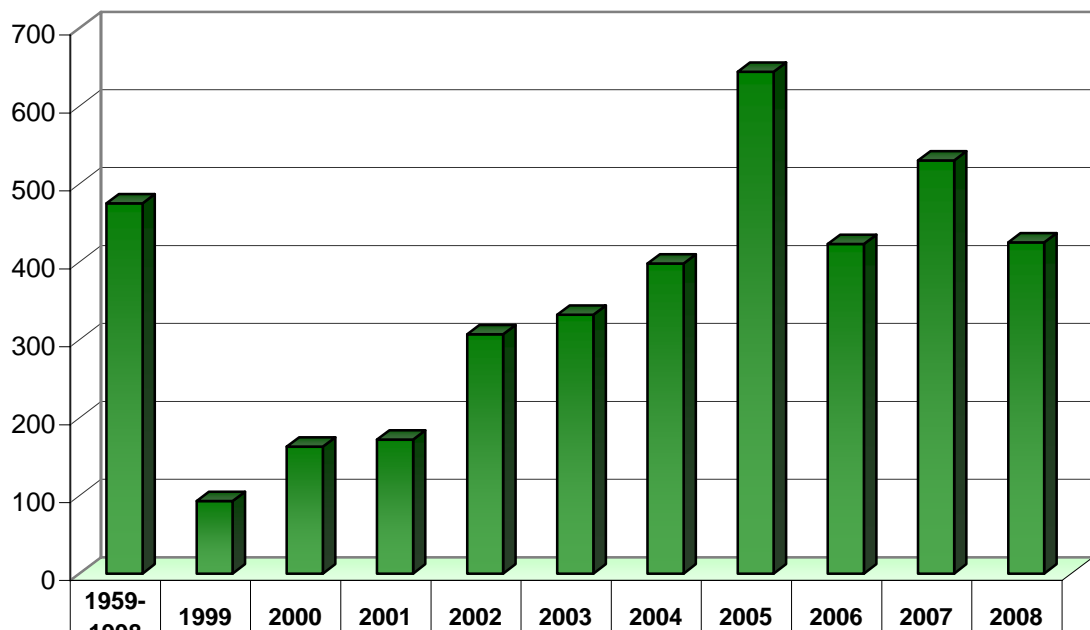

	1959-1998	1999	2000	2001	2002	2003	2004	2005	2006	2007	2008
Applications allocated to a judicial formation	475	93	163	172	307	332	398	644	423	530	425

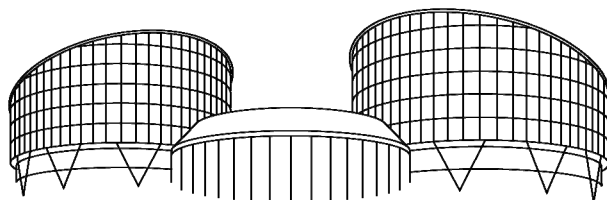

EUROPEAN COURT OF HUMAN RIGHTS
COUR EUROPÉENNE DES DROITS DE L'HOMME

Statistics for Iceland

on 1 January 2009

Judgments and decisions

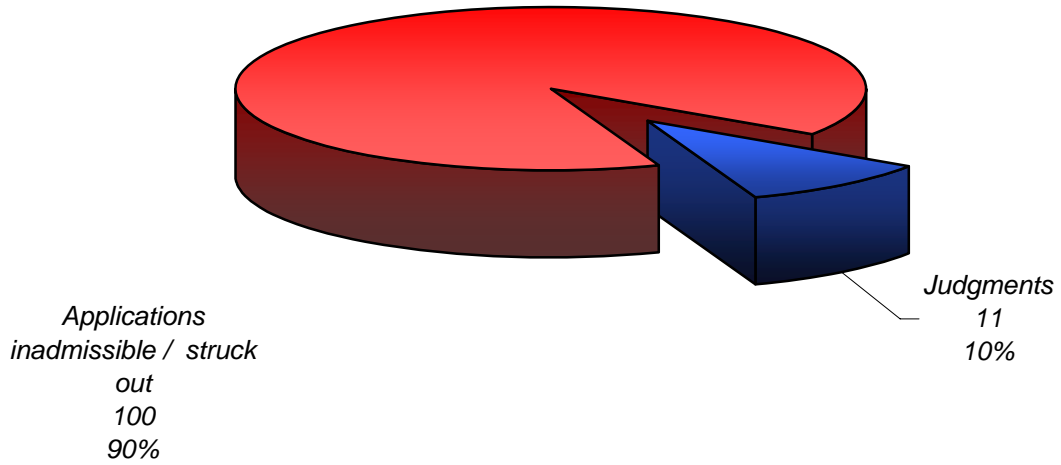

Type of judgments

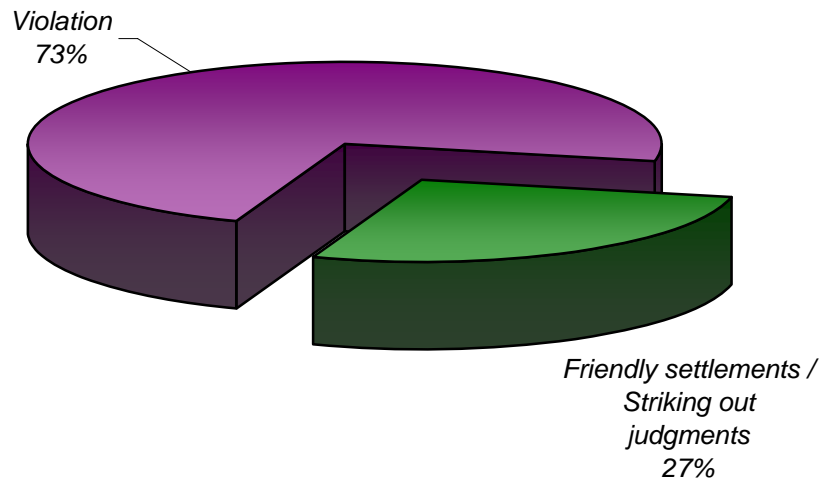

Subject-matter of violation judgments

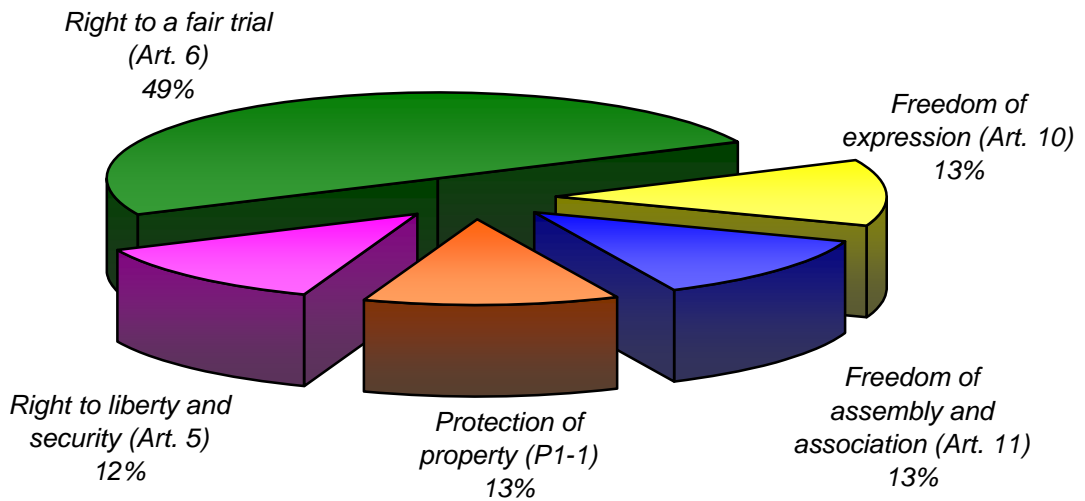

Decisions and judgments

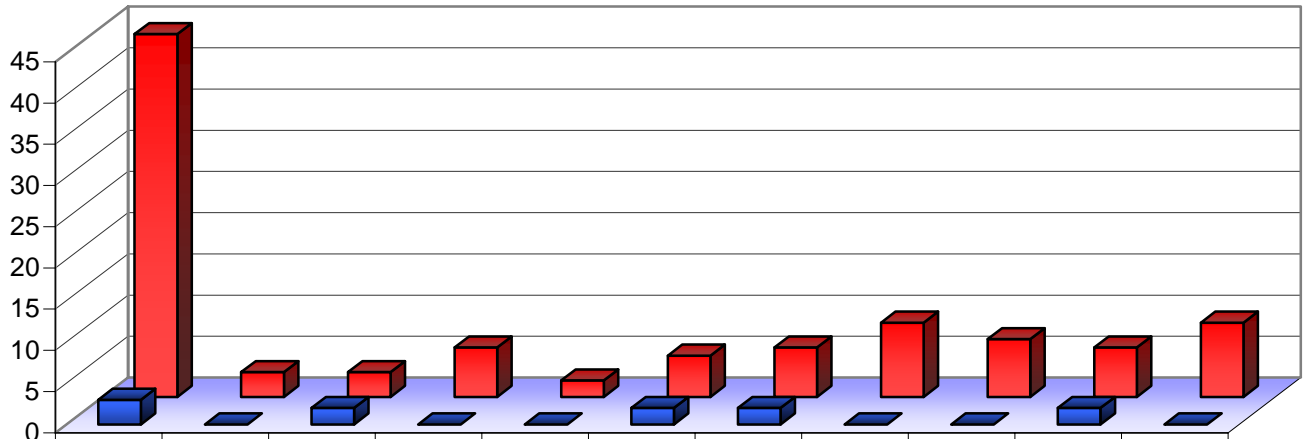

	1959-1998	1999	2000	2001	2002	2003	2004	2005	2006	2007	2008
Judgments	3	0	2	0	0	2	2	0	0	2	0
Applications inadmissible or struck out	44	3	3	6	2	5	6	9	7	6	9

Applications allocated to a judicial formation

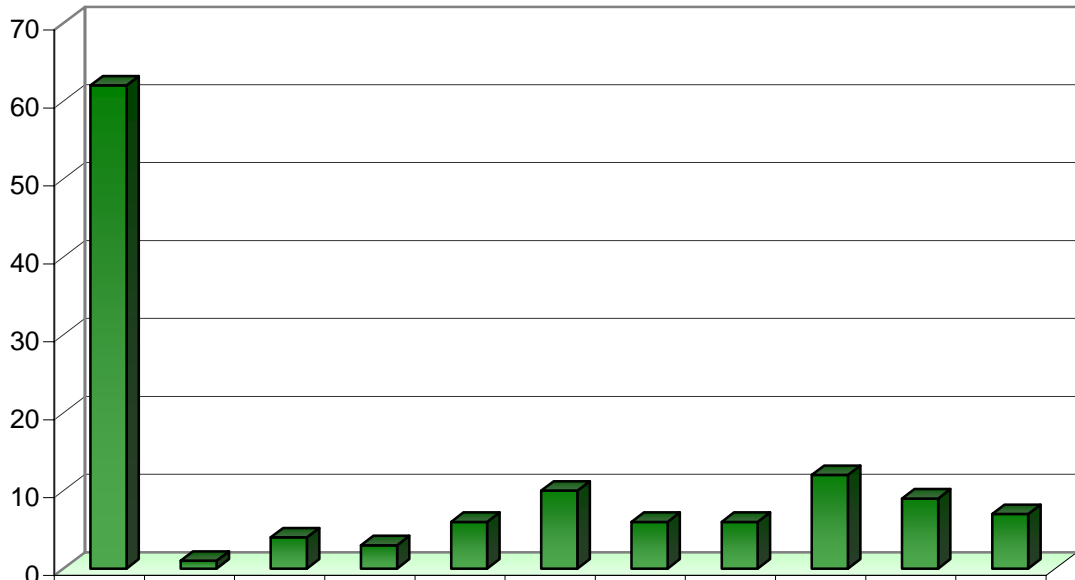

	1959-1998	1999	2000	2001	2002	2003	2004	2005	2006	2007	2008
Applications allocated to a judicial formation	62	1	4	3	6	10	6	6	12	9	7

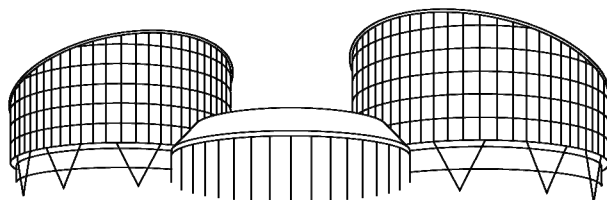

EUROPEAN COURT OF HUMAN RIGHTS
COUR EUROPÉENNE DES DROITS DE L'HOMME

Statistics for Ireland

on 1 January 2009

Judgments and decisions

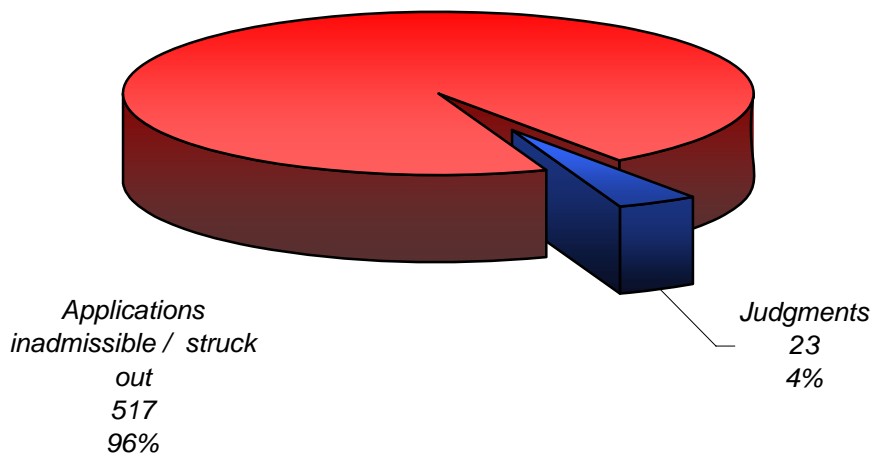

Type of judgments

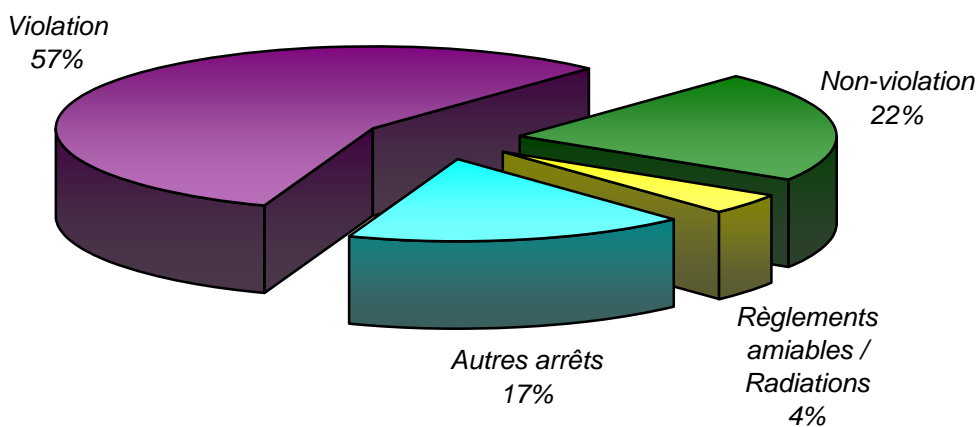

Subject of violations

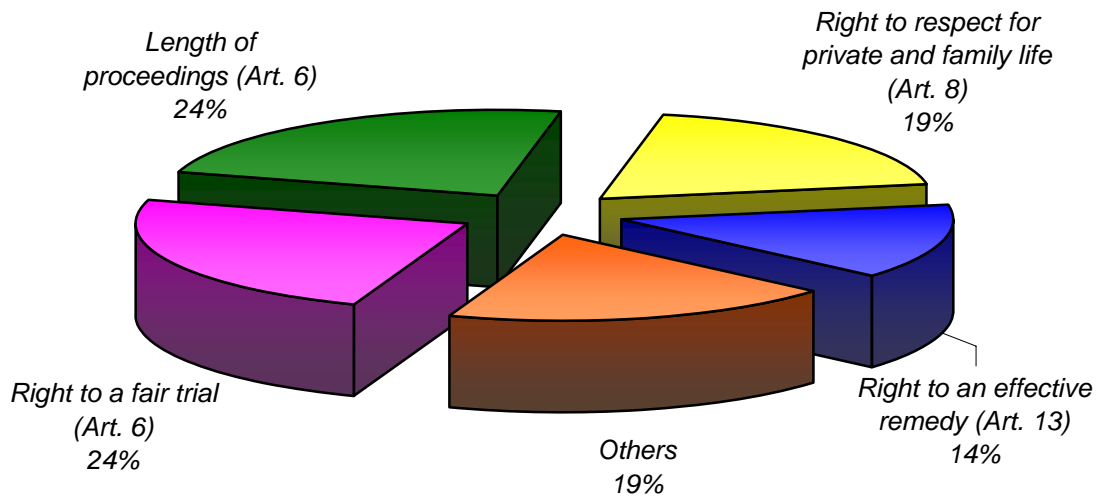

Decisions and judgments

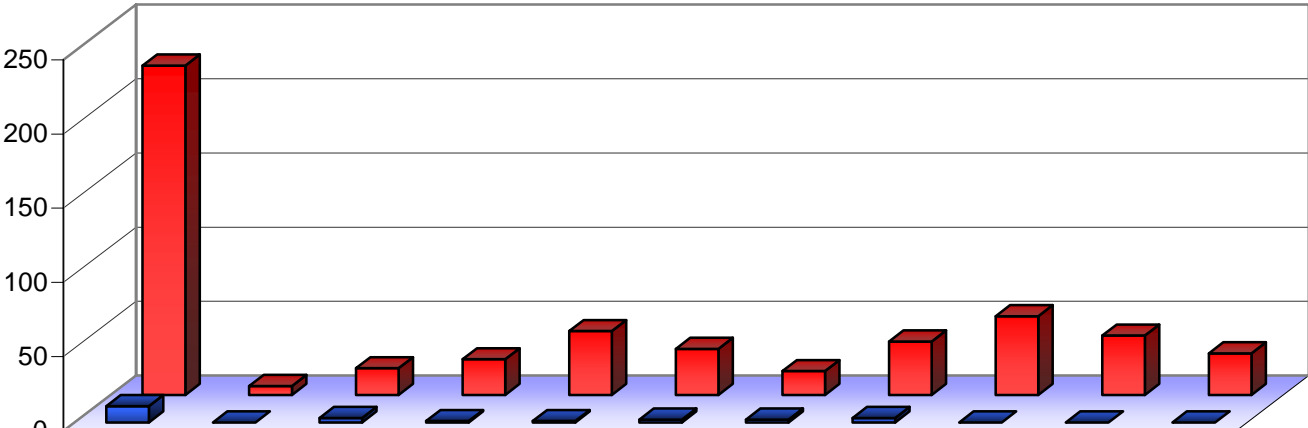

	1959-1998	1999	2000	2001	2002	2003	2004	2005	2006	2007	2008
Judgments	11	0	3	1	1	2	2	3	0	0	0
Applications inadmissible or struck out	222	6	18	24	43	31	16	36	53	40	28

Applications allocated to a judicial formation

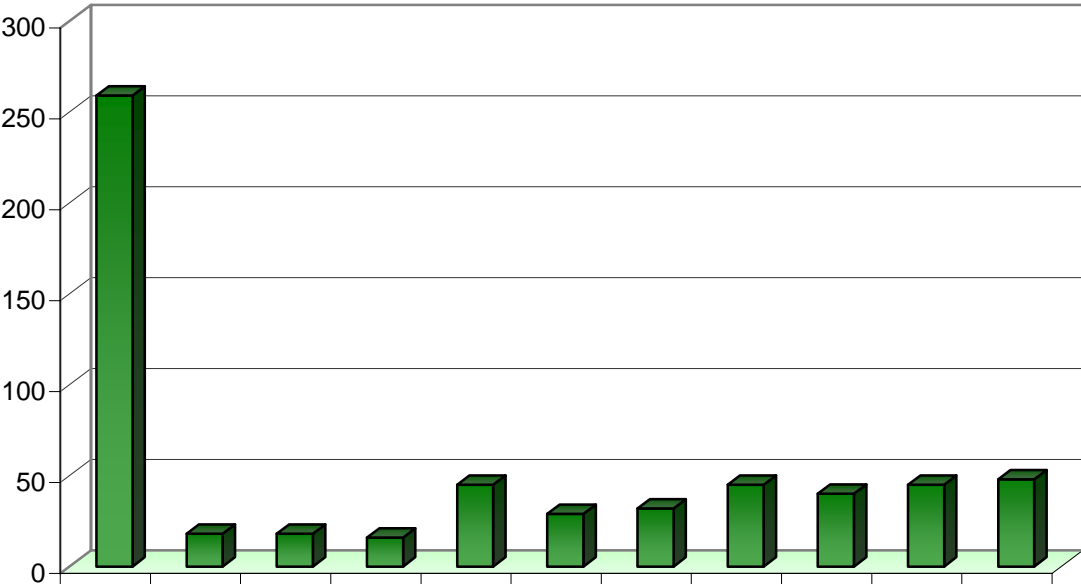

	1959-1998	1999	2000	2001	2002	2003	2004	2005	2006	2007	2008
Applications allocated to a judicial formation	259	18	18	16	45	29	32	45	40	45	48

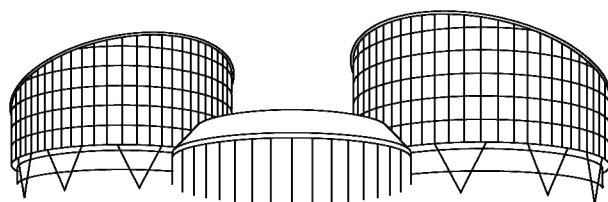

EUROPEAN COURT OF HUMAN RIGHTS
COUR EUROPÉENNE DES DROITS DE L'HOMME

Statistics for Italy

on 1 January 2009

Judgments and decisions

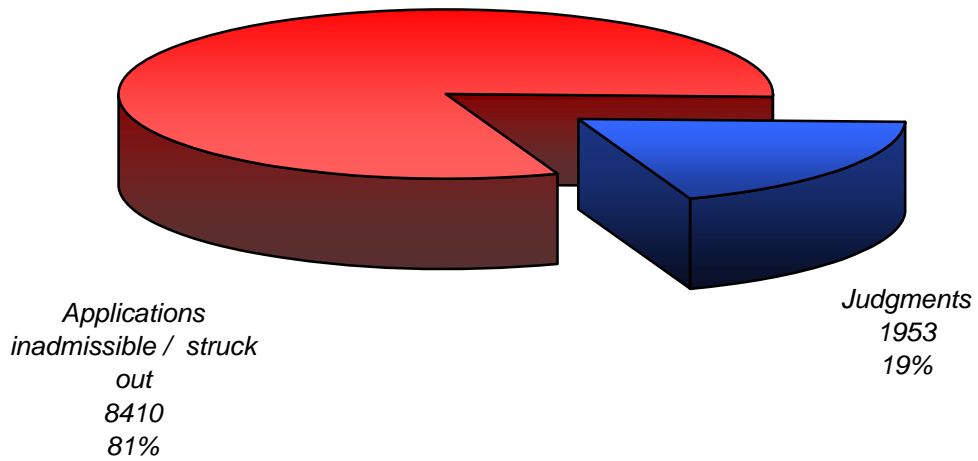

Type of judgments

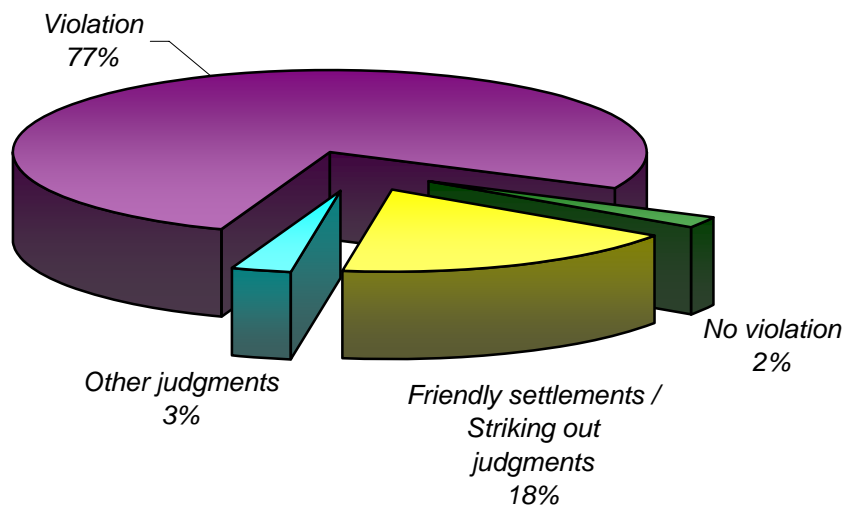

Subject-matter of violation judgments

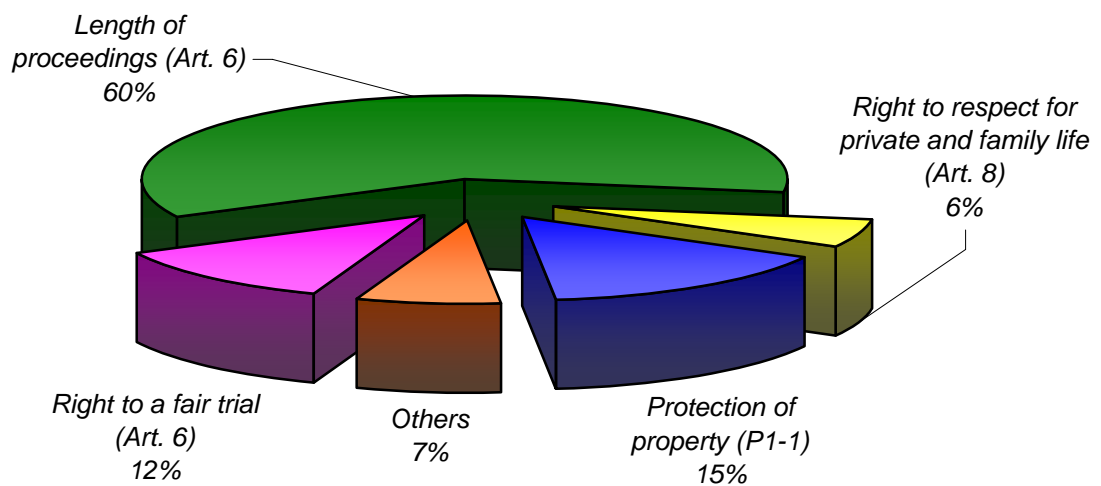

Decisions and judgments

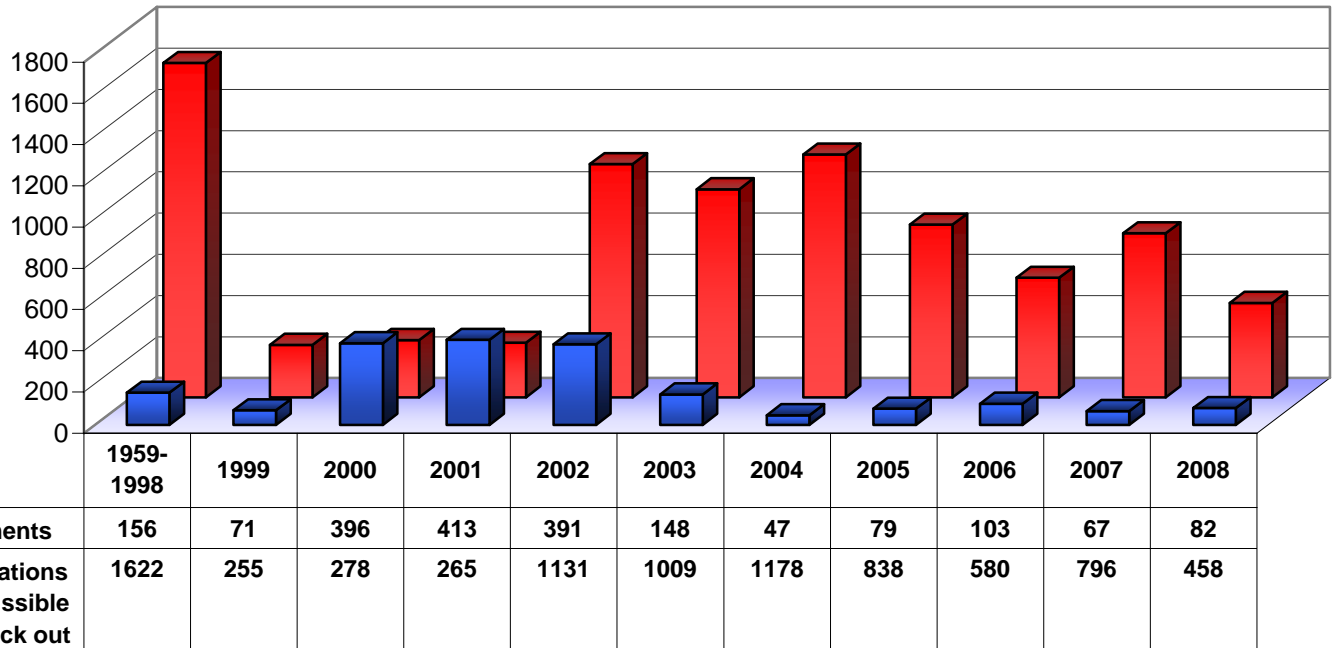

Applications allocated to a judicial formation

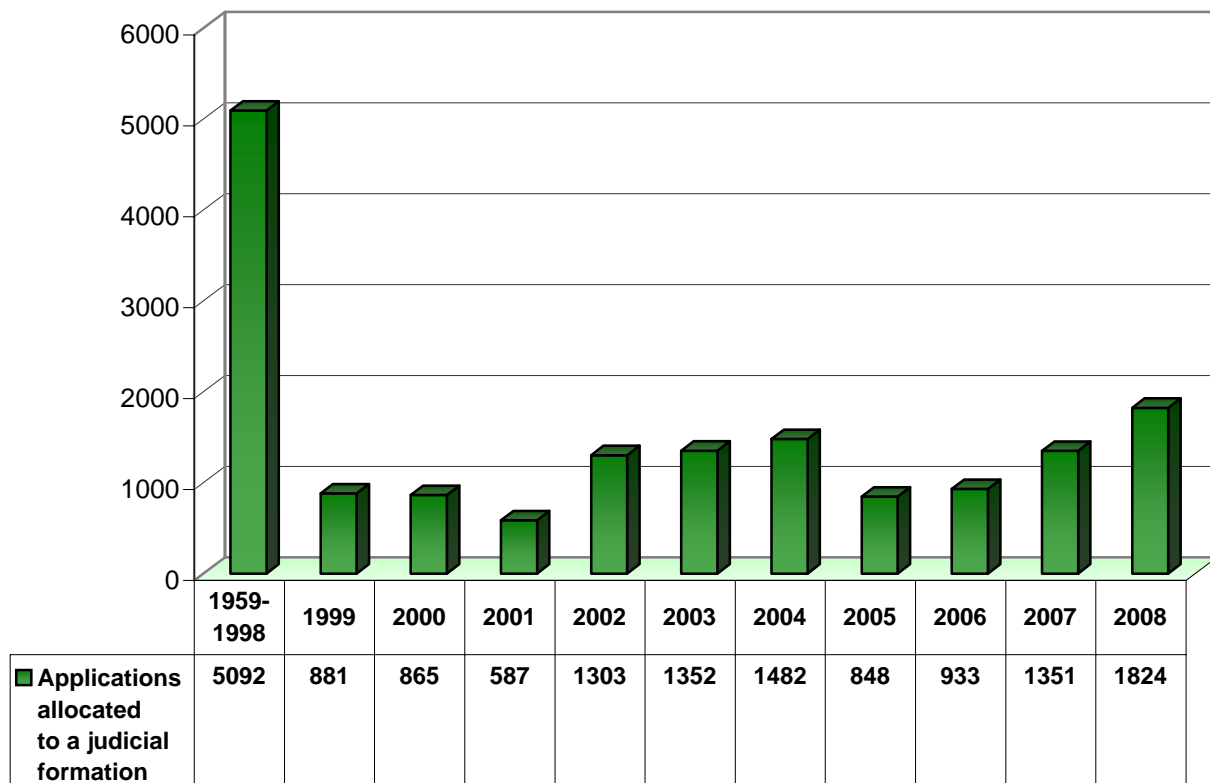

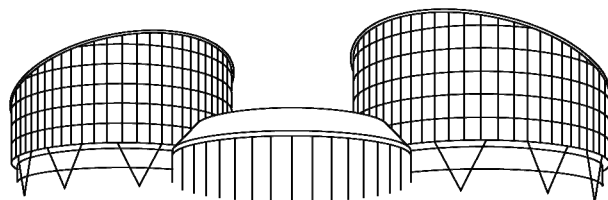

EUROPEAN COURT OF HUMAN RIGHTS
COUR EUROPÉENNE DES DROITS DE L'HOMME

Statistics for Latvia

on 1 January 2009

Judgments and decisions

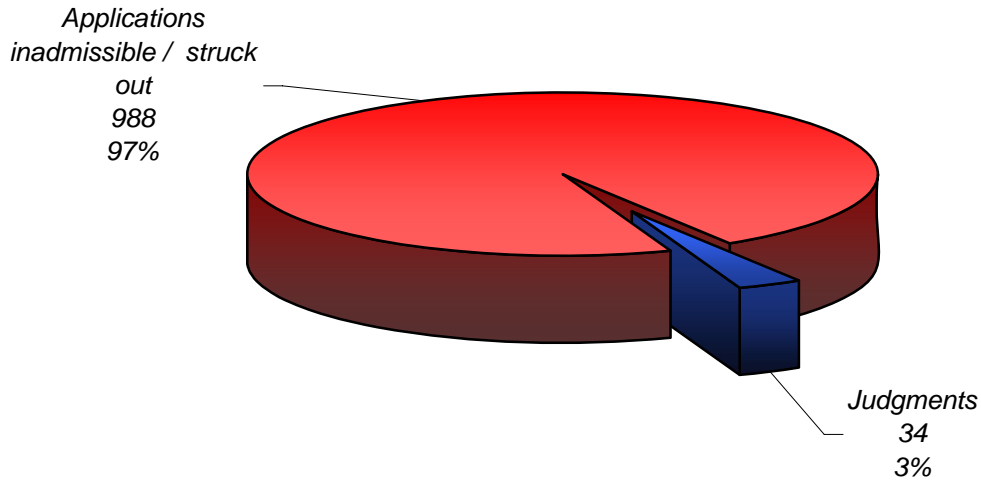

Type of judgments

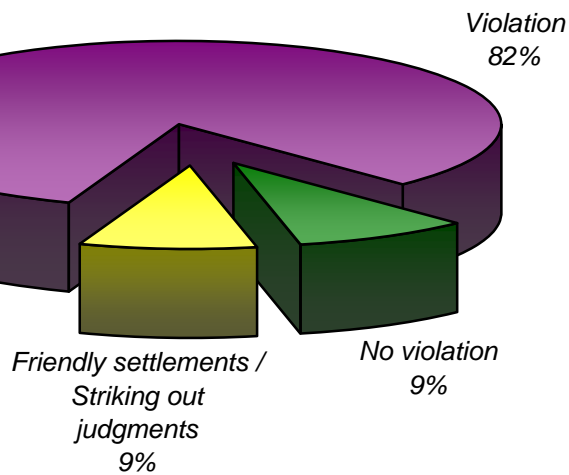

Subject-matter of violation judgments

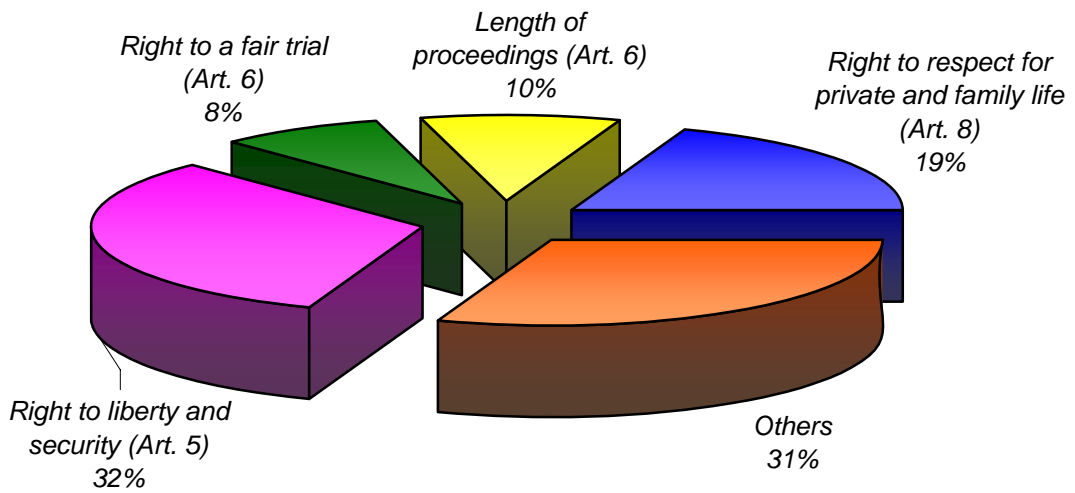

Decisions and judgments

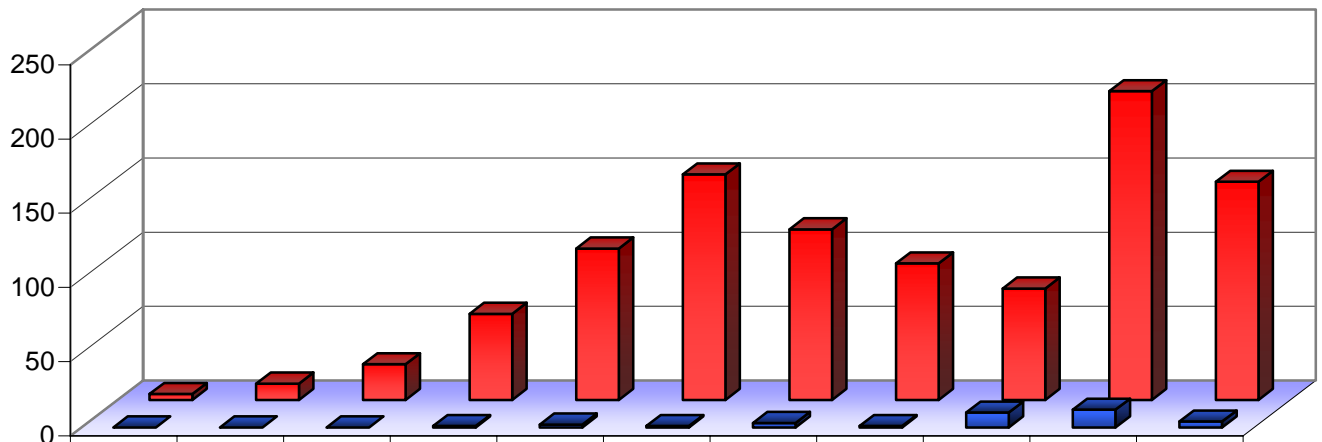

	1959-1998	1999	2000	2001	2002	2003	2004	2005	2006	2007	2008
Judgments	0	0	0	1	2	1	3	1	10	12	4
Applications inadmissible or struck out	4	11	24	58	102	152	115	92	75	208	147

Applications allocated to a judicial formation

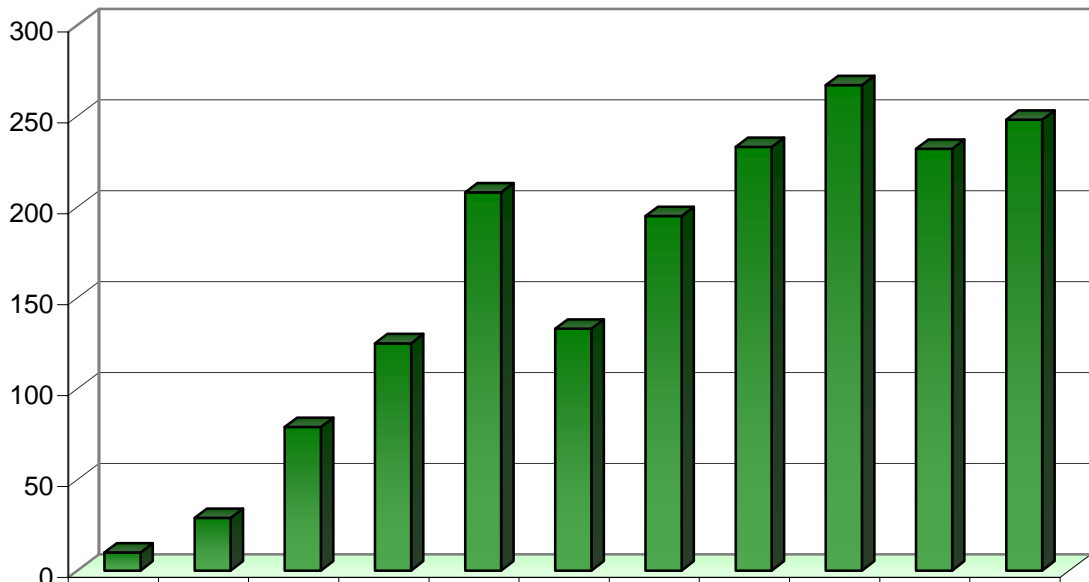

	1959-1998	1999	2000	2001	2002	2003	2004	2005	2006	2007	2008
Applications allocated to a judicial formation	10	29	79	125	208	133	195	233	267	232	248

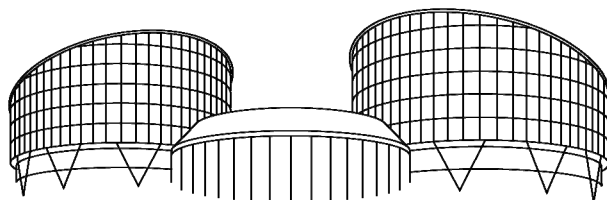

EUROPEAN COURT OF HUMAN RIGHTS
COUR EUROPÉENNE DES DROITS DE L'HOMME

Statistics for Liechtenstein

on 1 January 2009

Judgments and decisions

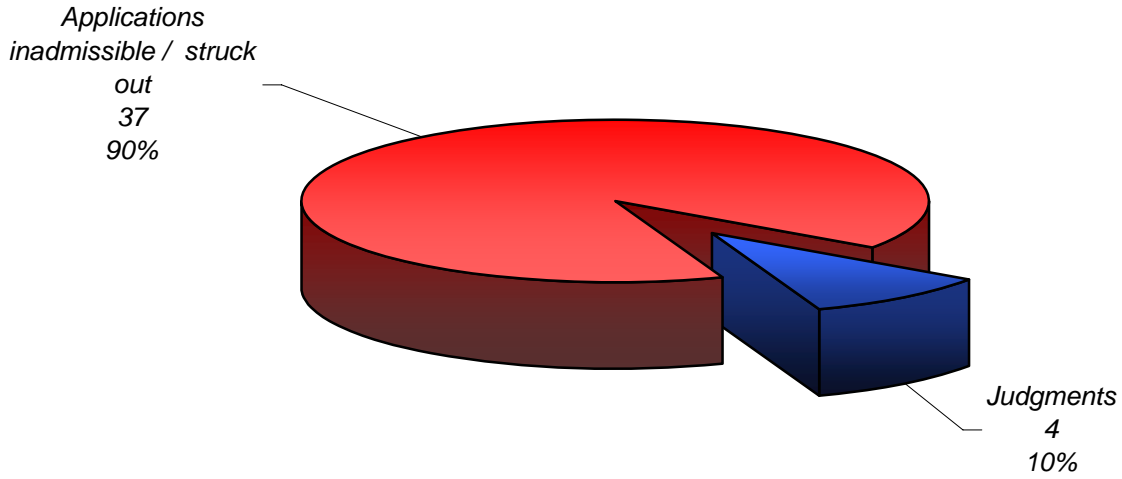

Type of judgments

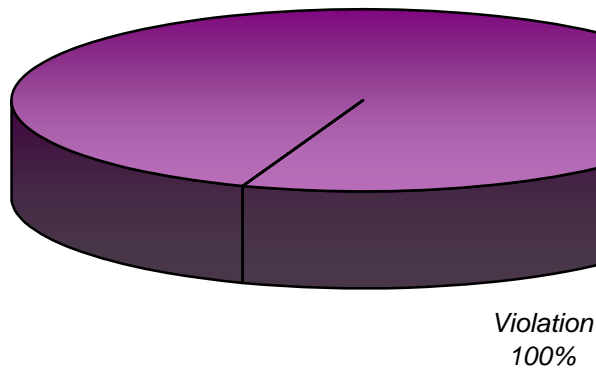

Subject-matter of violation judgments

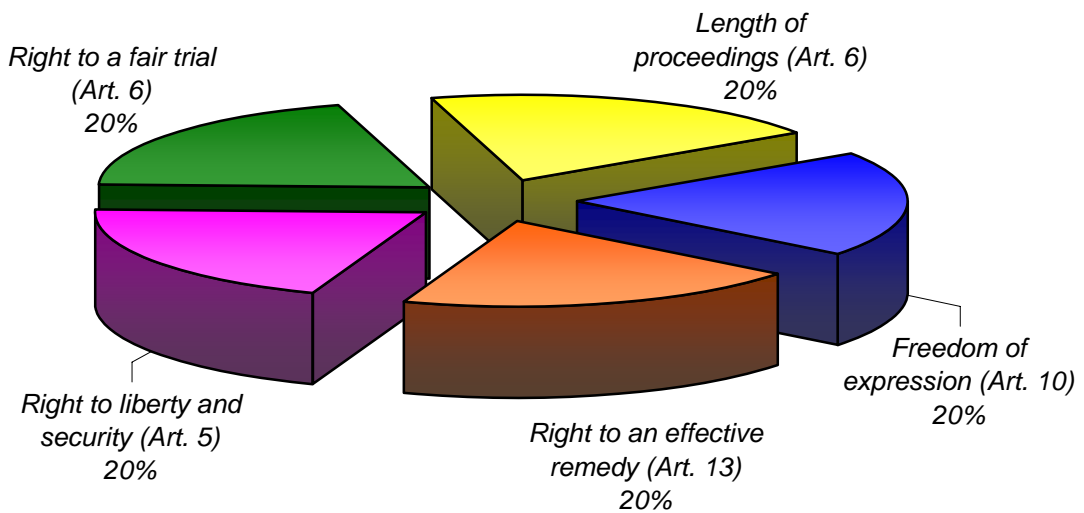

Decisions and judgments

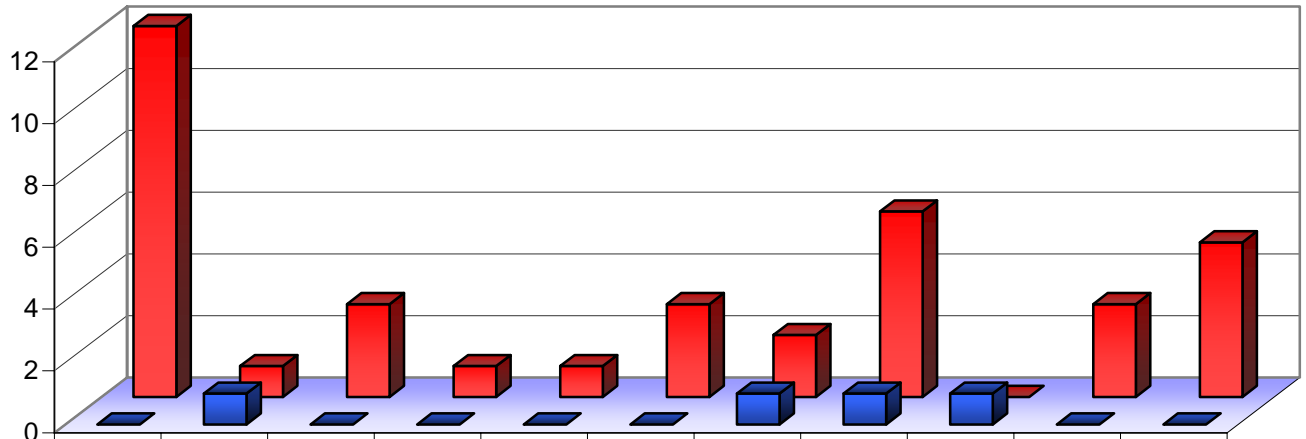

	1959-1998	1999	2000	2001	2002	2003	2004	2005	2006	2007	2008
Judgments	0	1	0	0	0	0	1	1	1	0	0
Applications inadmissible or struck out	12	1	3	1	1	3	2	6	0	3	5

Applications allocated to a judicial formation

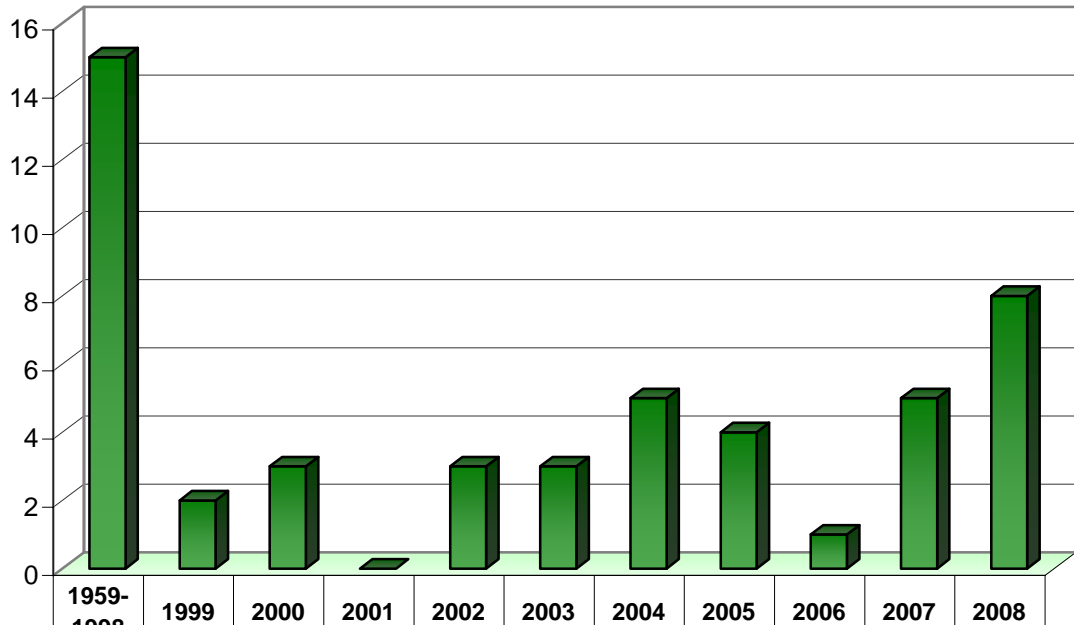

	1959-1998	1999	2000	2001	2002	2003	2004	2005	2006	2007	2008
Applications allocated to a judicial formation	15	2	3	0	3	3	5	4	1	5	8

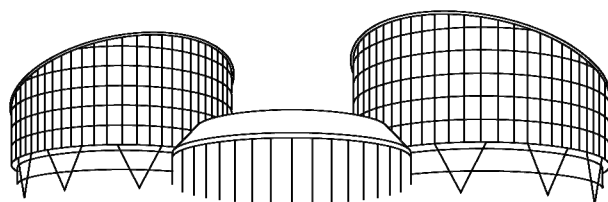

EUROPEAN COURT OF HUMAN RIGHTS
COUR EUROPÉENNE DES DROITS DE L'HOMME

Statistics for Lithuania

on 1 January 2009

Judgments and decisions

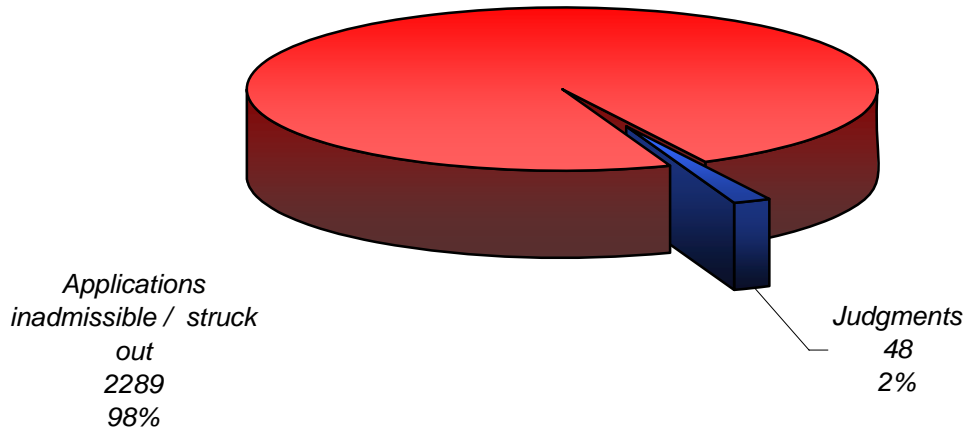

Type of judgments

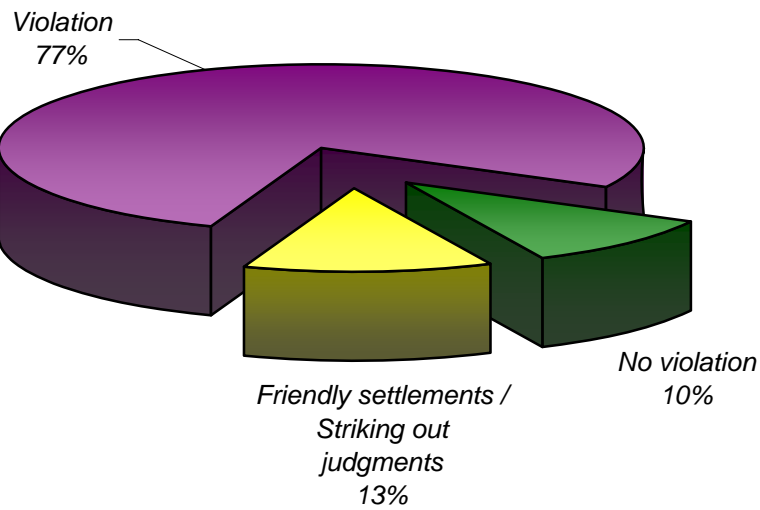

Subject-matter of violation judgments

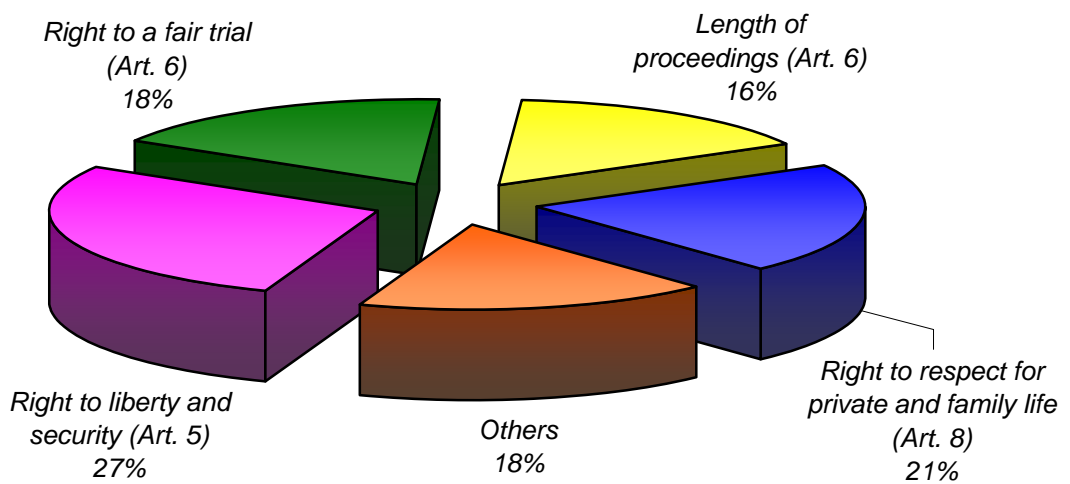

Decisions and judgments

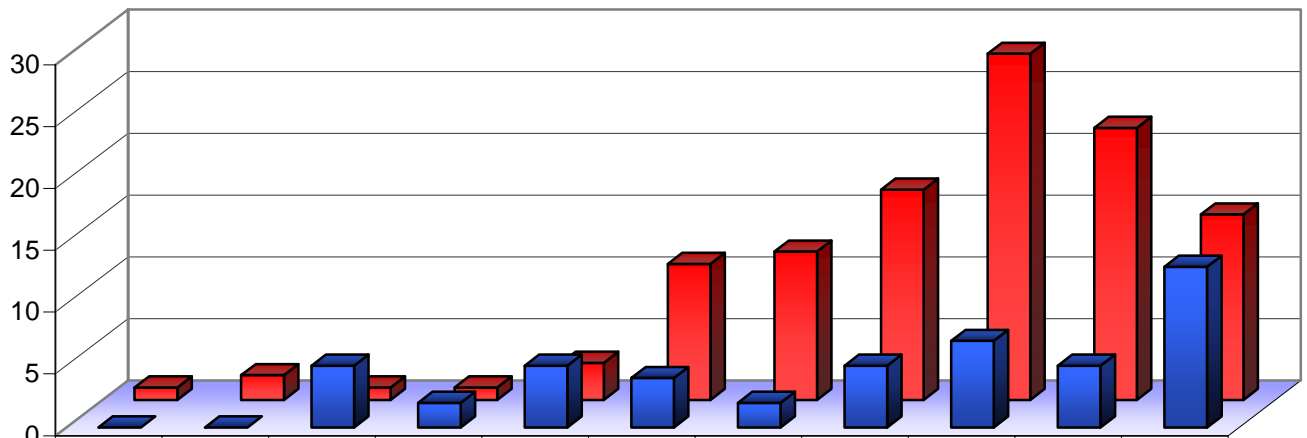

	1959-1998	1999	2000	2001	2002	2003	2004	2005	2006	2007	2008
Judgments	0	0	5	2	5	4	2	5	7	5	13
Applications inadmissible or struck out	1	2	1	1	3	11	12	17	28	22	15

Applications allocated to a judicial formation

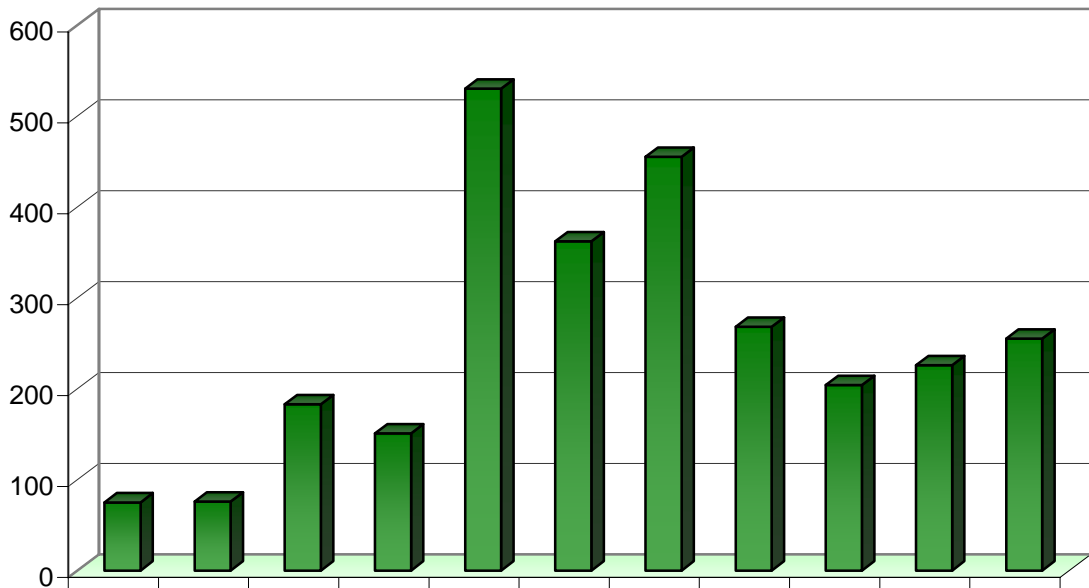

	1959-1998	1999	2000	2001	2002	2003	2004	2005	2006	2007	2008
Applications allocated to a judicial formation	75	76	183	151	530	362	455	268	204	226	255

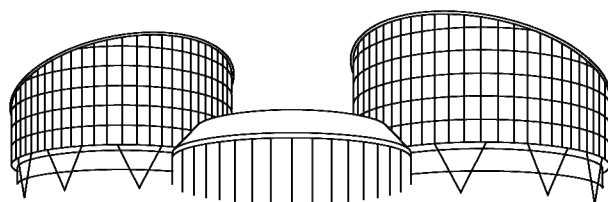

EUROPEAN COURT OF HUMAN RIGHTS
COUR EUROPÉENNE DES DROITS DE L'HOMME

Statistics for Luxembourg

on 1 January 2009

Judgments and decisions

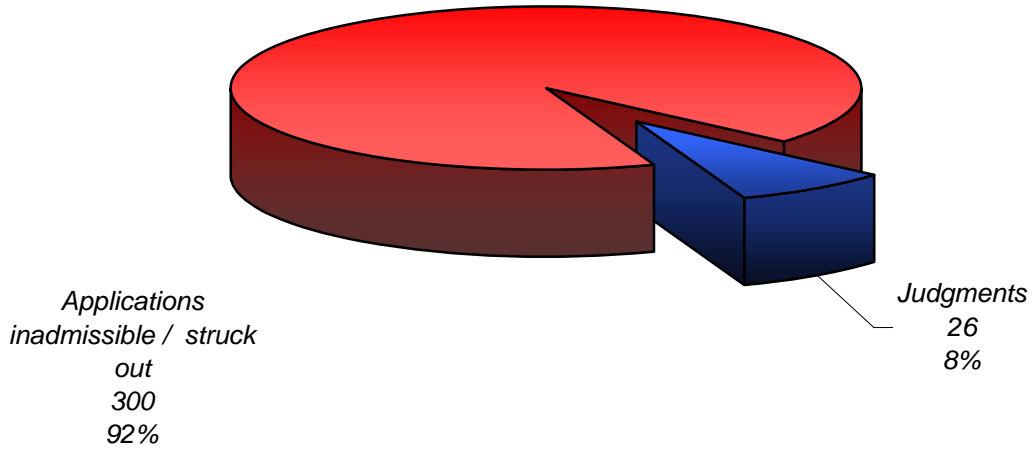

Type of judgments

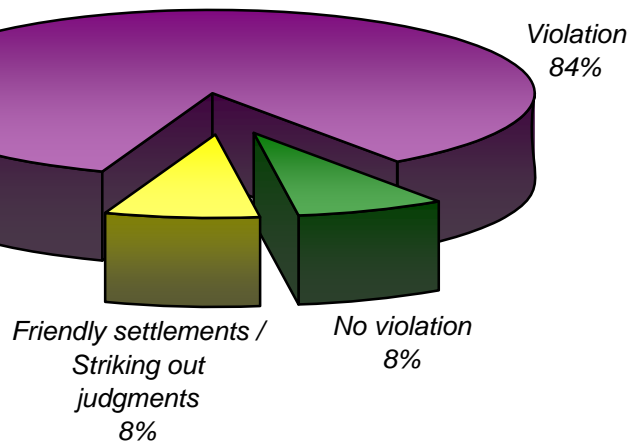

Subject-matter of violation judgments

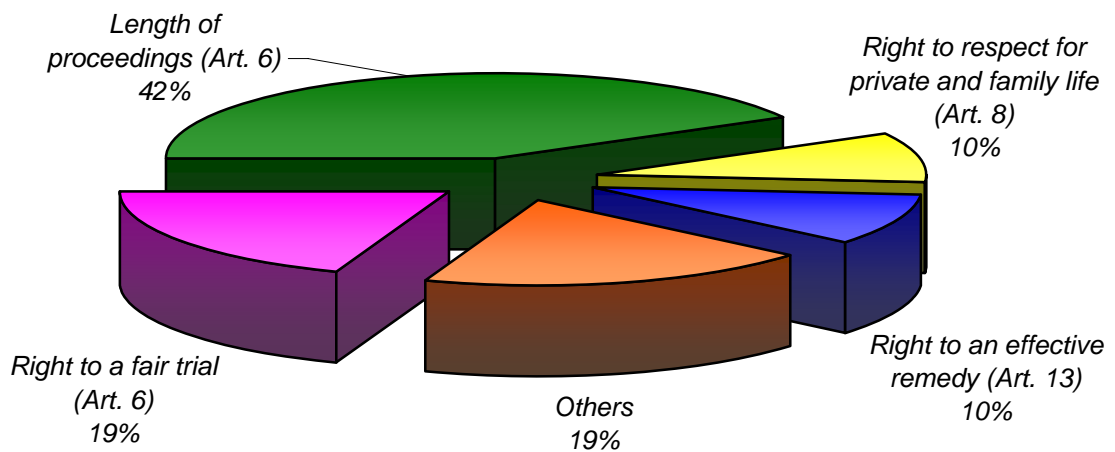

Decisions and judgments

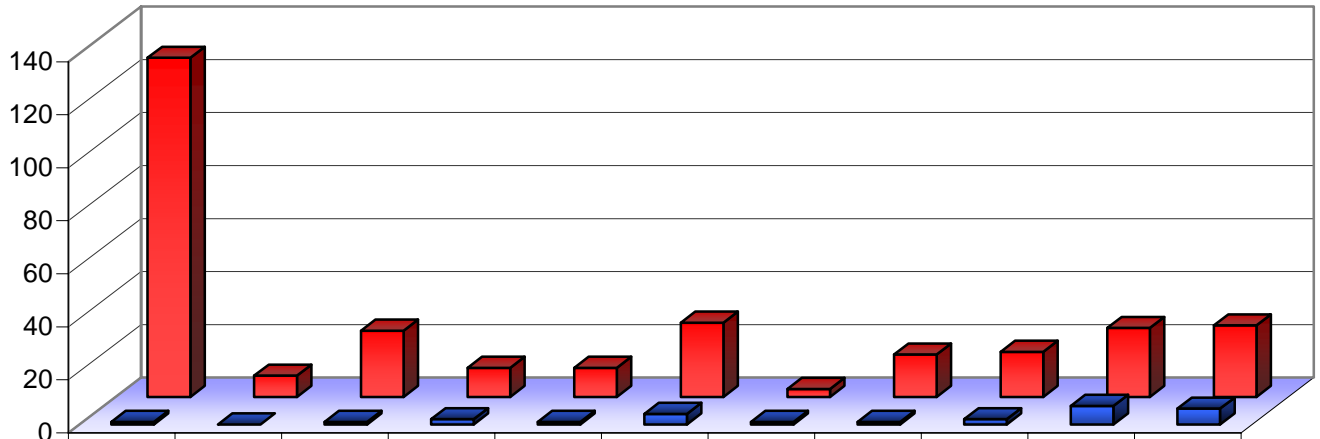

	1959-1998	1999	2000	2001	2002	2003	2004	2005	2006	2007	2008
Judgments	1	0	1	2	1	4	1	1	2	7	6
Applications inadmissible or struck out	128	8	25	11	11	28	3	16	17	26	27

Applications allocated to a judicial formation

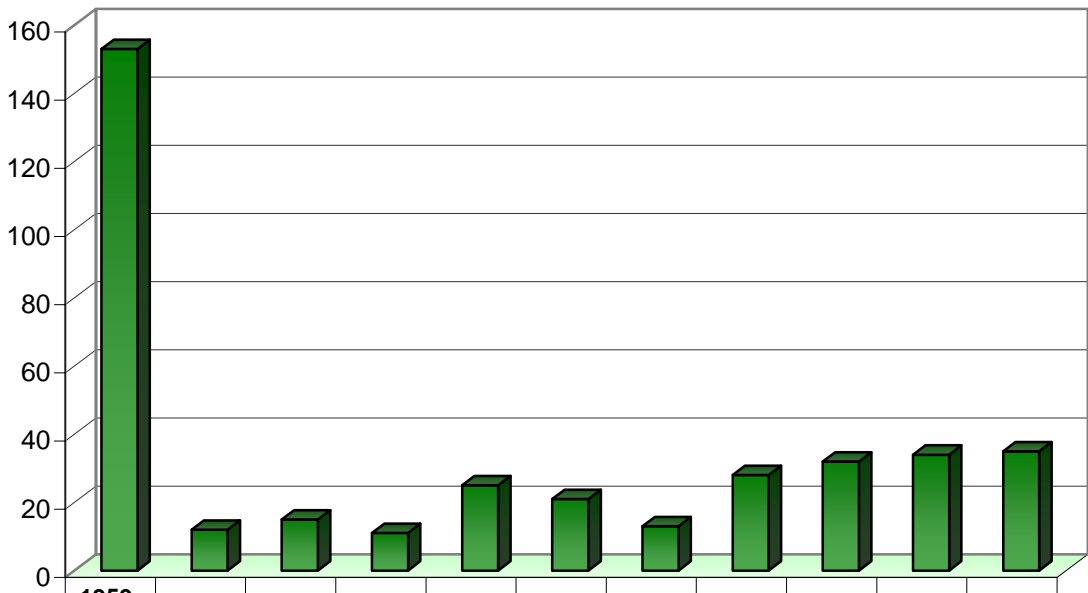

	1959-1998	1999	2000	2001	2002	2003	2004	2005	2006	2007	2008
Applications allocated to a judicial formation	153	12	15	11	25	21	13	28	32	34	35

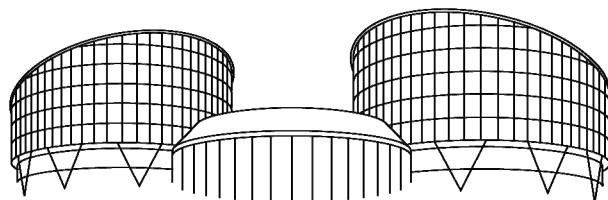

EUROPEAN COURT OF HUMAN RIGHTS
COUR EUROPÉENNE DES DROITS DE L'HOMME

Statistics for "The former Yugoslav Republic of Macedonia"

on 1 January 2009

Judgments and decisions

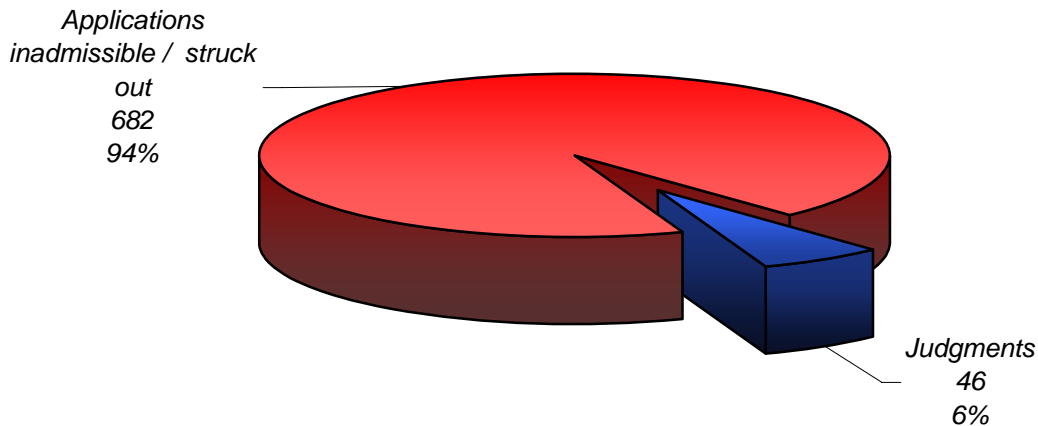

Type of judgments

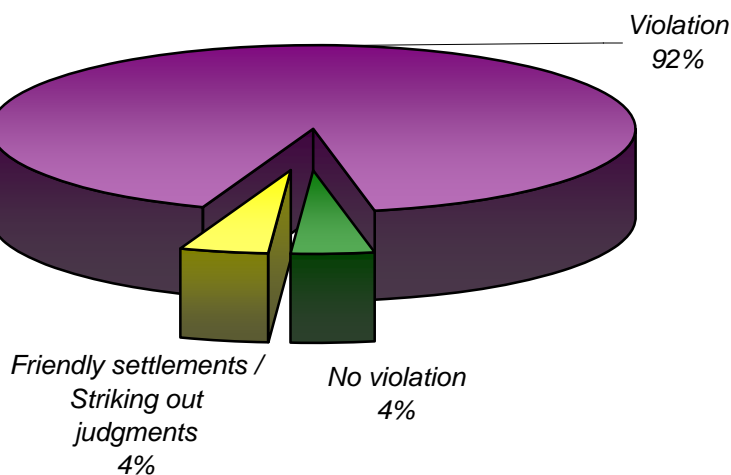

Subject-matter of violation judgments

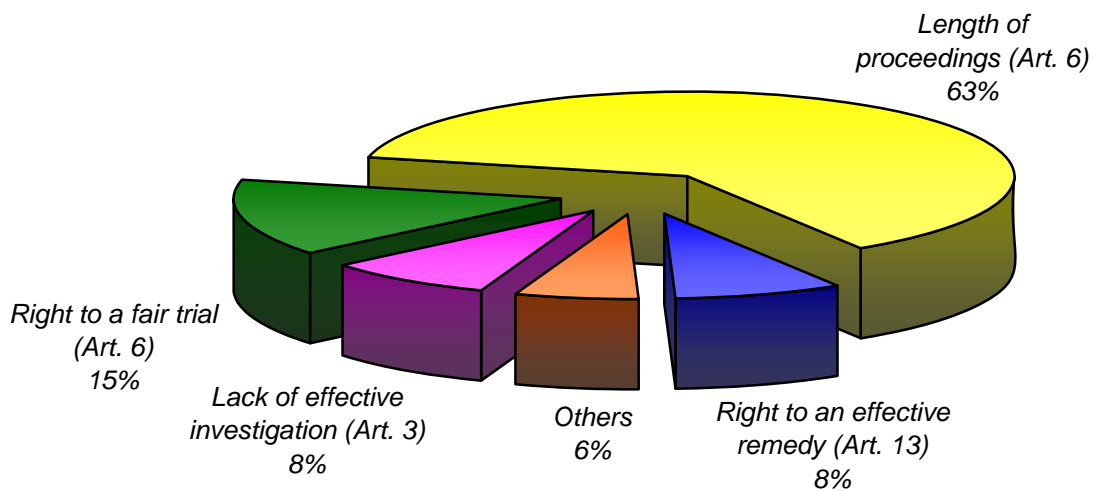

Decisions and judgments

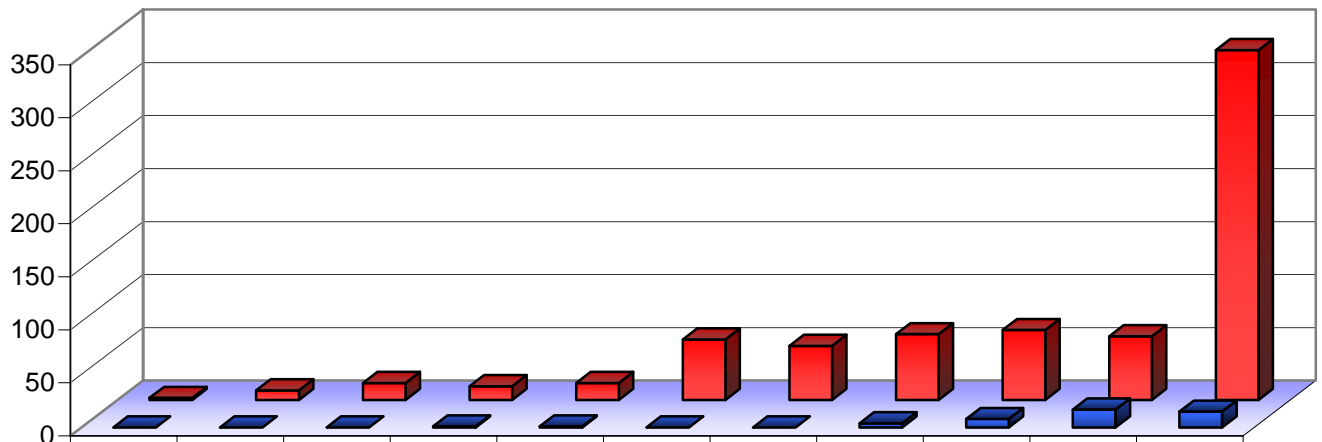

	1959-1998	1999	2000	2001	2002	2003	2004	2005	2006	2007	2008
Judgments	0	0	0	1	1	0	0	4	8	17	15
Applications inadmissible or struck out	2	9	16	13	16	57	51	62	66	60	330

Applications allocated to a judicial formation

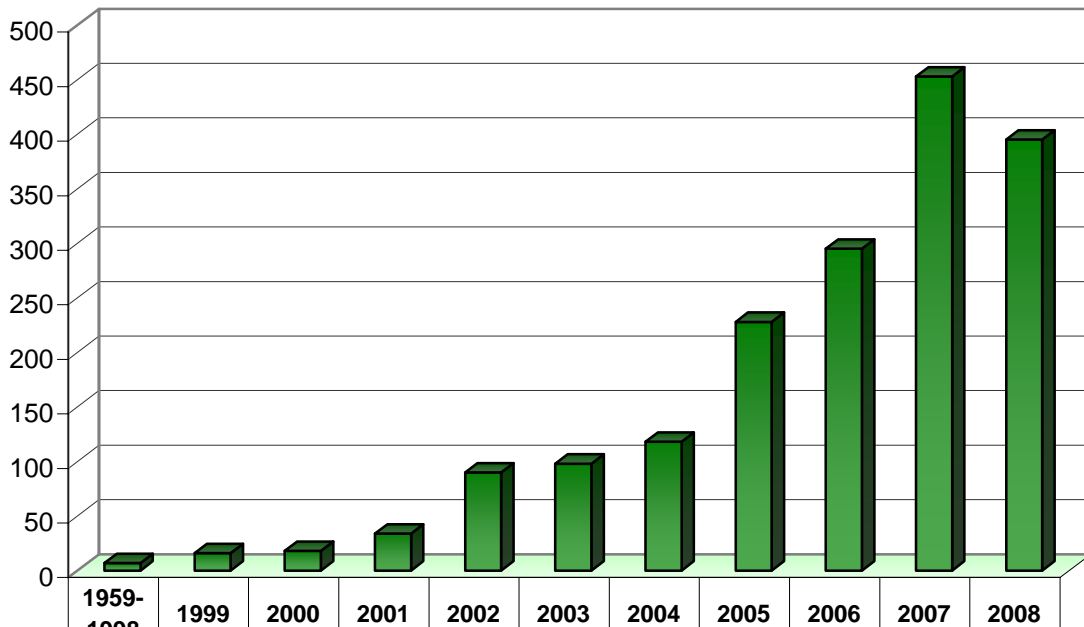

	1959-1998	1999	2000	2001	2002	2003	2004	2005	2006	2007	2008
Applications allocated to a judicial formation	7	16	18	34	90	98	118	228	295	453	395

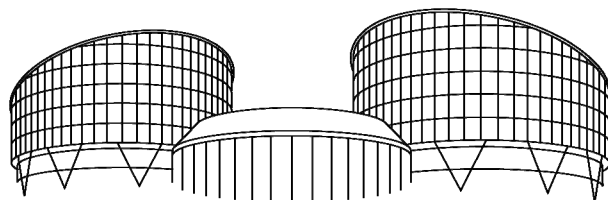

EUROPEAN COURT OF HUMAN RIGHTS
COUR EUROPÉENNE DES DROITS DE L'HOMME

Statistics for Malta

on 1 January 2009

Judgments and decisions

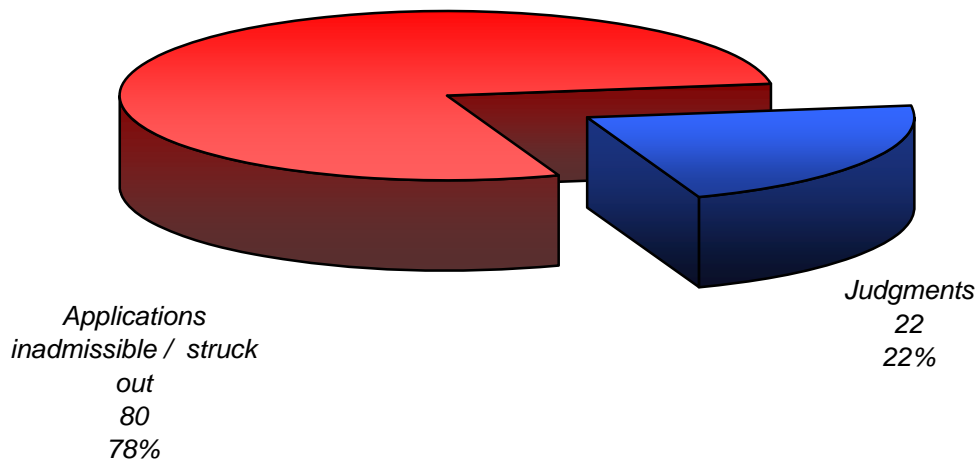

Type of judgments

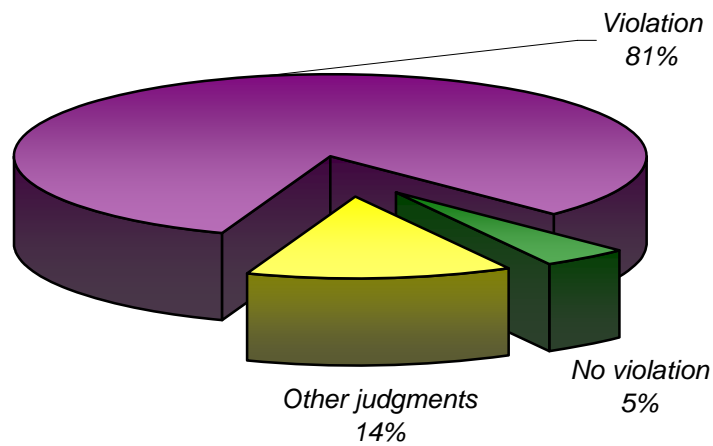

Subject-matter of violation judgments

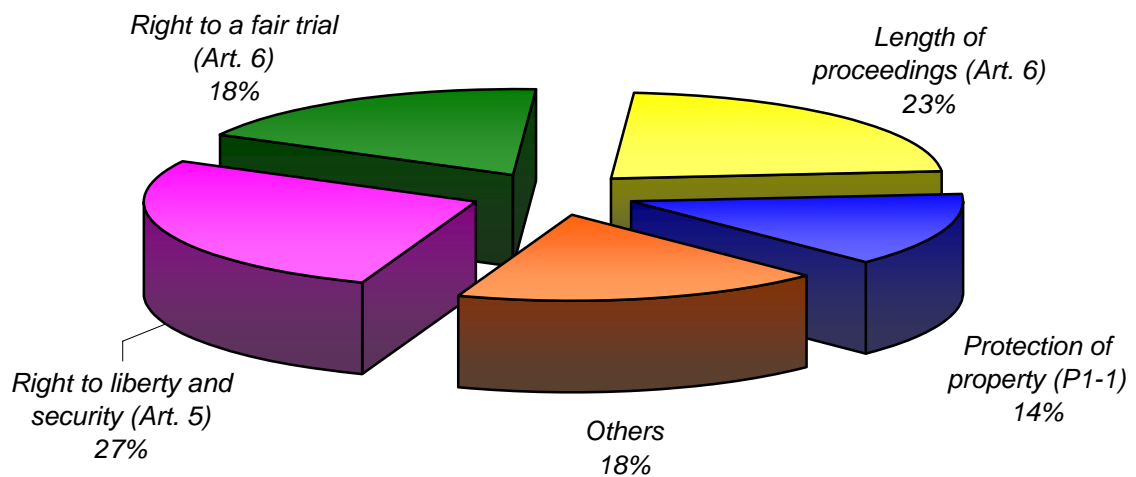

Decisions and judgments

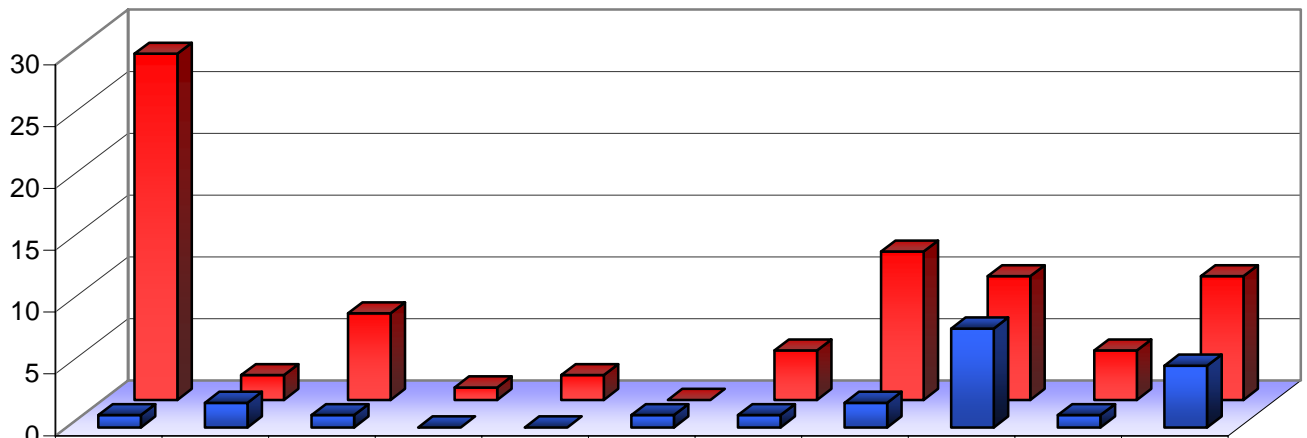

	1959-1998	1999	2000	2001	2002	2003	2004	2005	2006	2007	2008
Judgments	1	2	1	0	0	1	1	2	8	1	5
Applications inadmissible or struck out	28	2	7	1	2	0	4	12	10	4	10

Applications allocated to a judicial formation

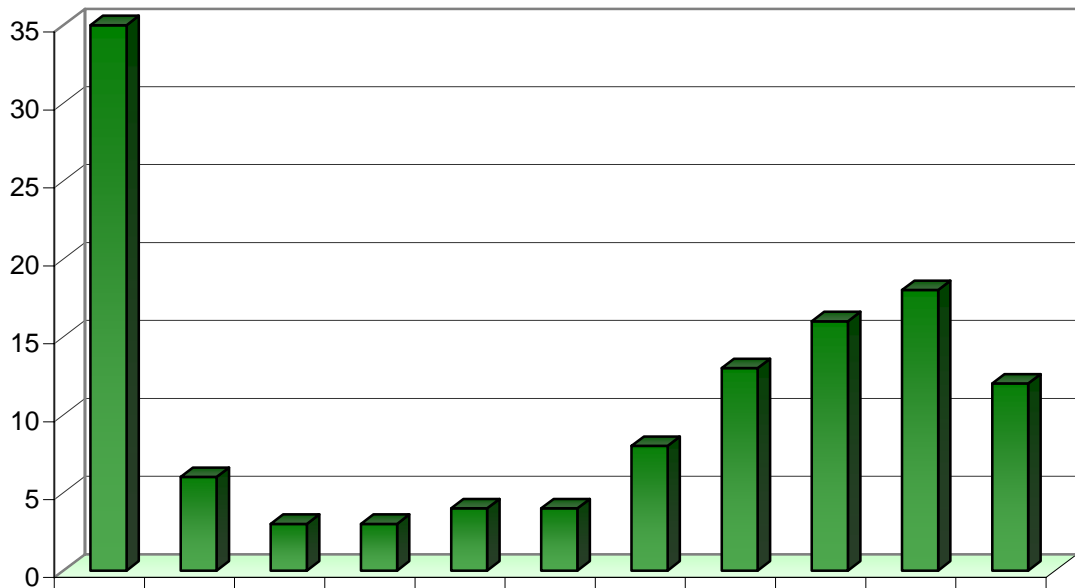

	1959-1998	1999	2000	2001	2002	2003	2004	2005	2006	2007	2008
Applications allocated to a judicial formation	35	6	3	3	4	4	8	13	16	18	12

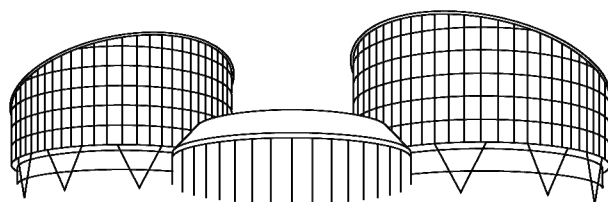

EUROPEAN COURT OF HUMAN RIGHTS
COUR EUROPÉENNE DES DROITS DE L'HOMME

Statistics for Moldova

on 1 January 2009

Judgments and decisions

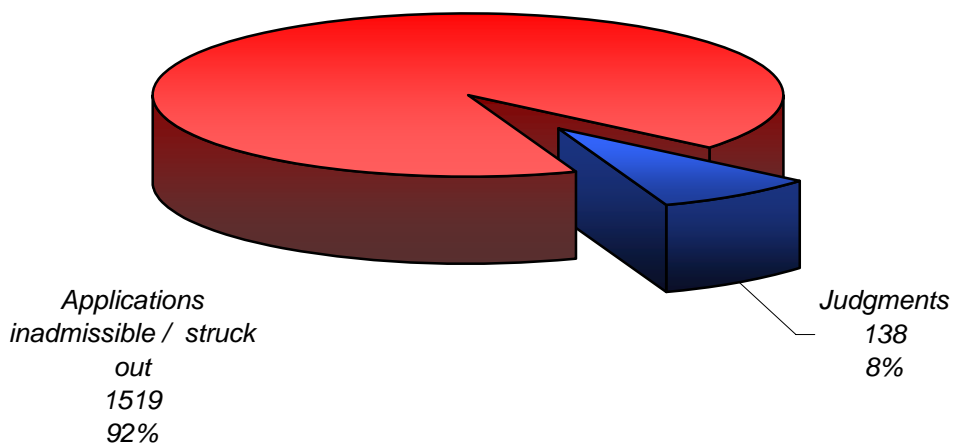

Type of judgments

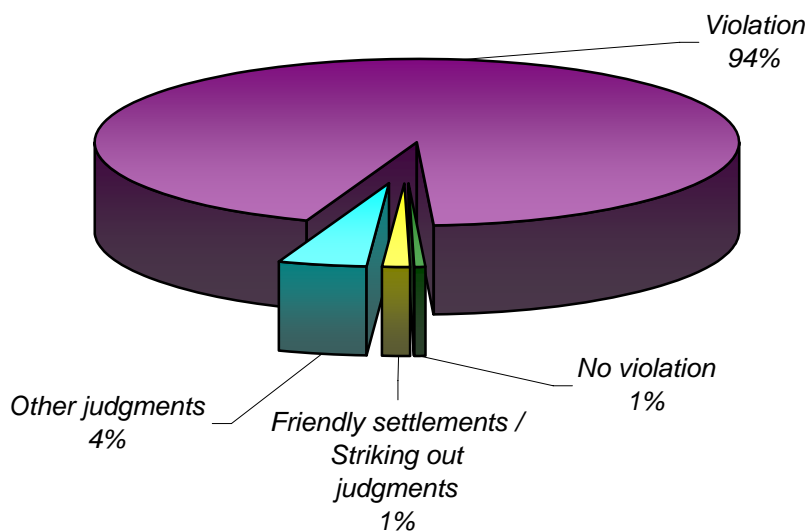

Subject-matter of violation judgments

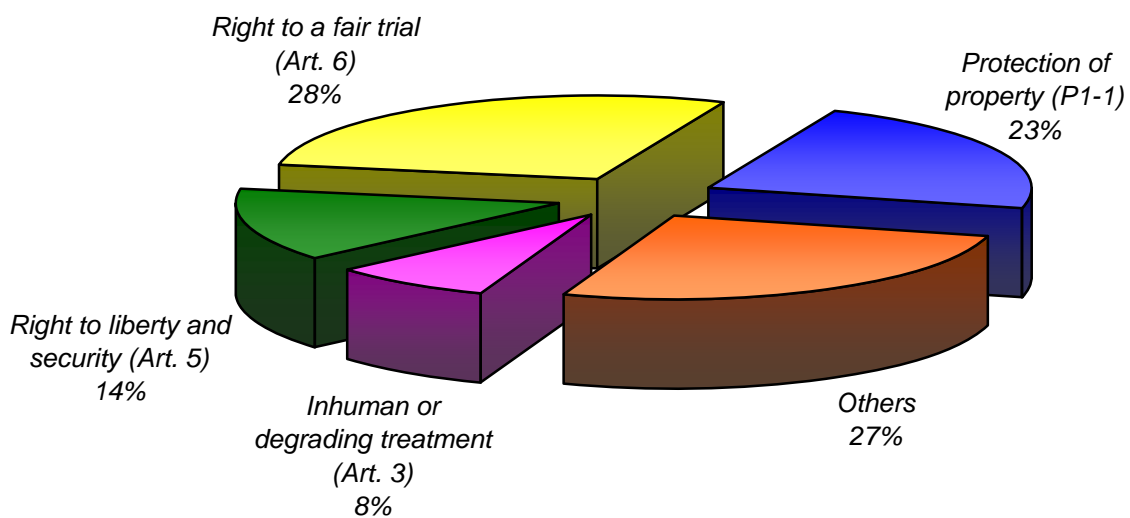

Decisions and judgments

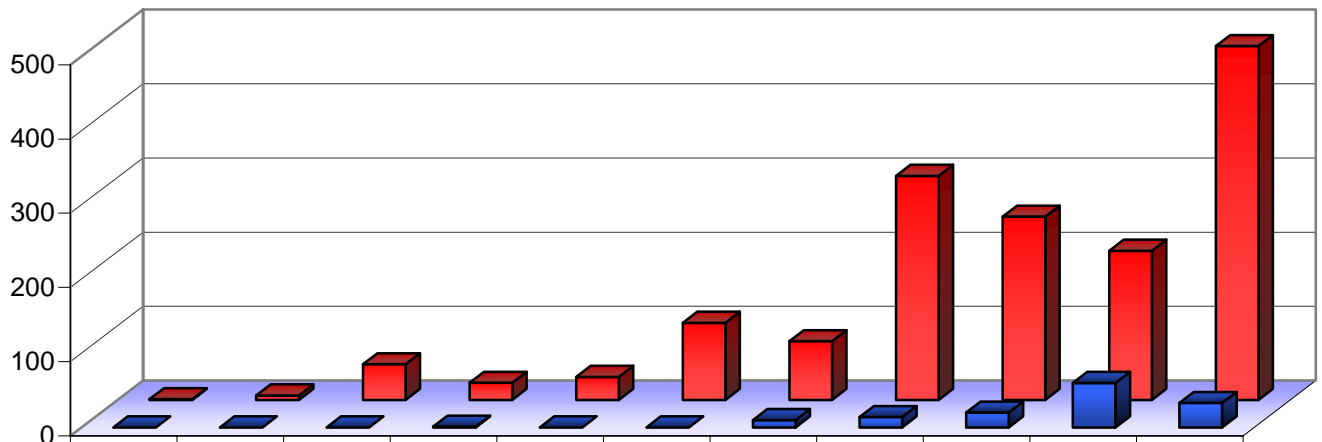

	1959-1998	1999	2000	2001	2002	2003	2004	2005	2006	2007	2008
Judgments	0	0	0	1	0	0	10	14	20	60	33
Applications inadmissible or struck out	1	6	48	23	31	104	79	302	247	201	477

Applications allocated to a judicial formation

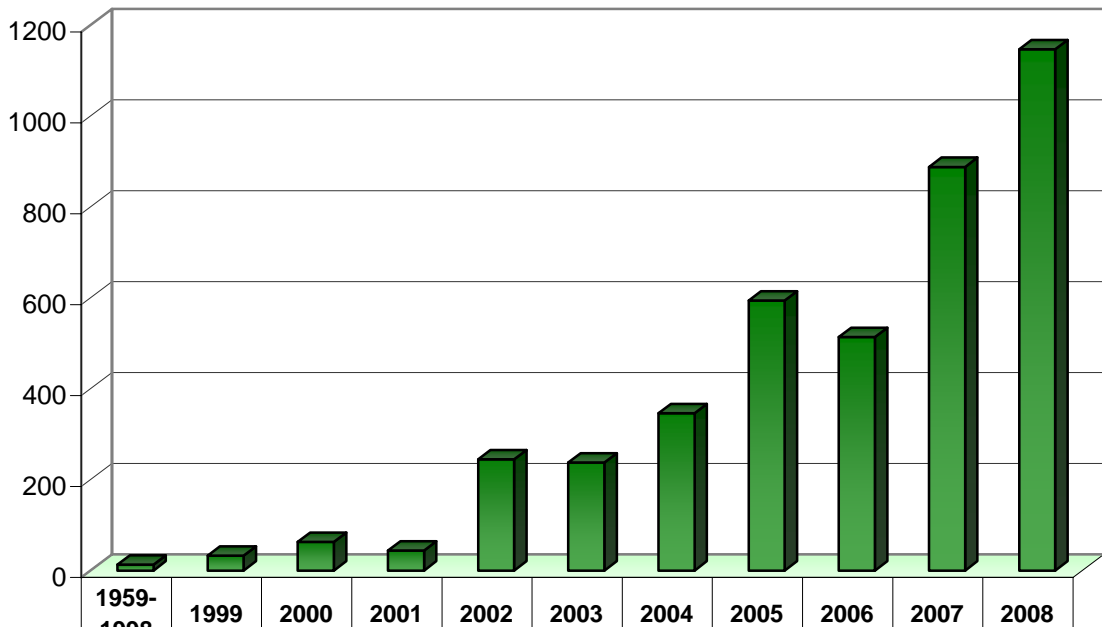

	1959-1998	1999	2000	2001	2002	2003	2004	2005	2006	2007	2008
Applications allocated to a judicial formation	13	33	63	44	245	238	346	594	514	888	1147

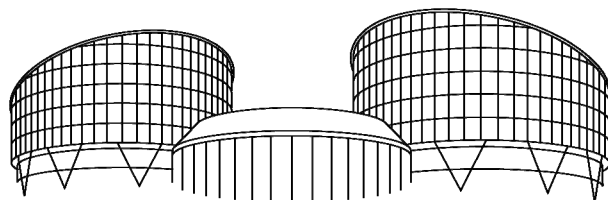

EUROPEAN COURT OF HUMAN RIGHTS
COUR EUROPÉENNE DES DROITS DE L'HOMME

Statistics for Monaco

on 1 January 2009

Judgments and decisions

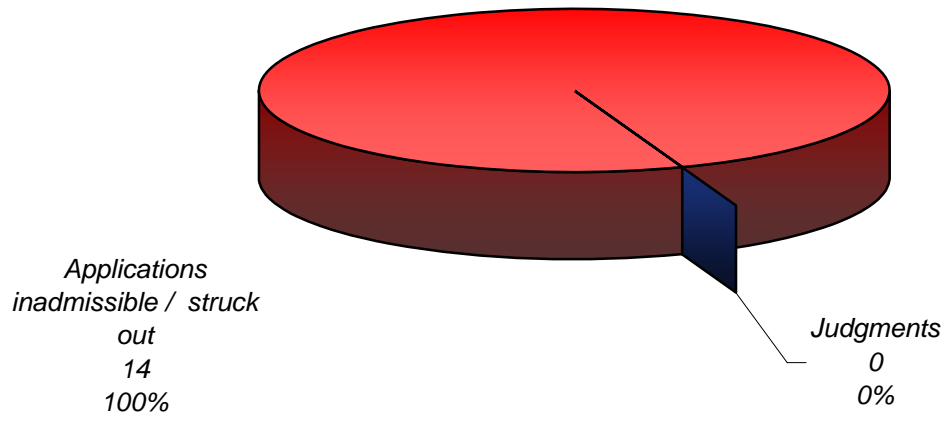

Decisions and judgments

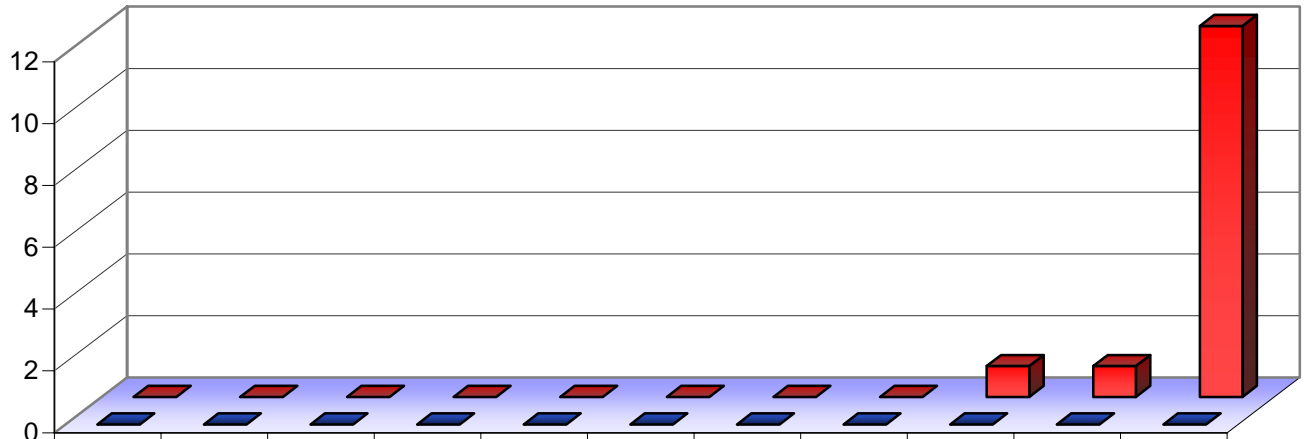

	1959-1998	1999	2000	2001	2002	2003	2004	2005	2006	2007	2008
Judgments	0	0	0	0	0	0	0	0	0	0	0
Applications inadmissible or struck out	0	0	0	0	0	0	0	0	1	1	12

Applications allocated to a judicial formation

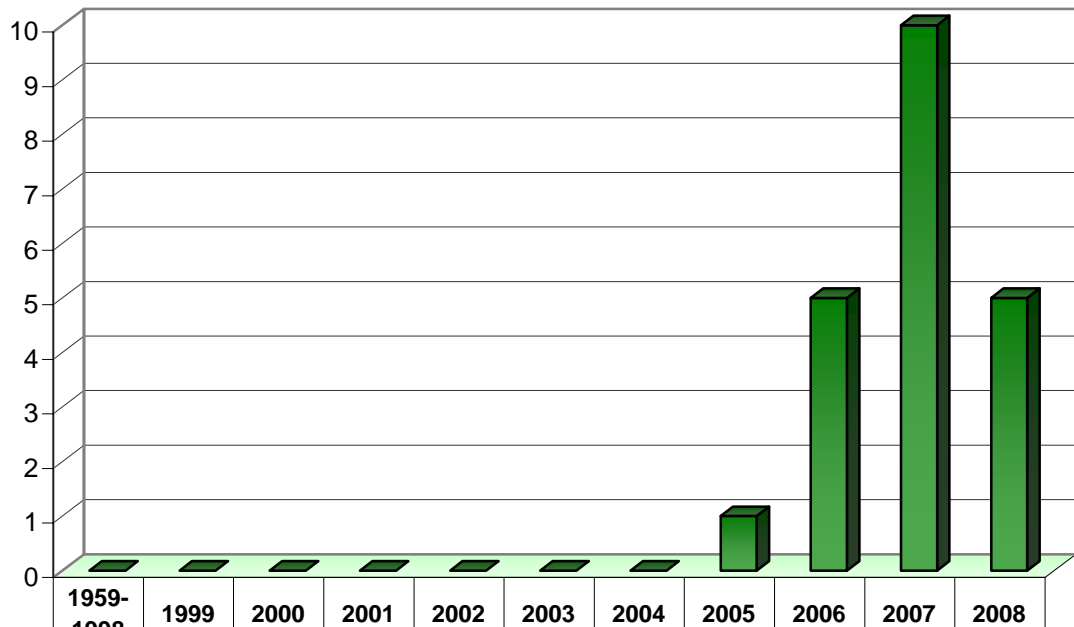

	1959-1998	1999	2000	2001	2002	2003	2004	2005	2006	2007	2008
Applications allocated to a judicial formation	0	0	0	0	0	0	0	1	5	10	5

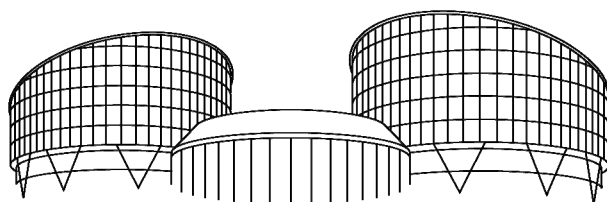

EUROPEAN COURT OF HUMAN RIGHTS
COUR EUROPÉENNE DES DROITS DE L'HOMME

Statistics for Montenegro

on 1 January 2009

Judgments and decisions

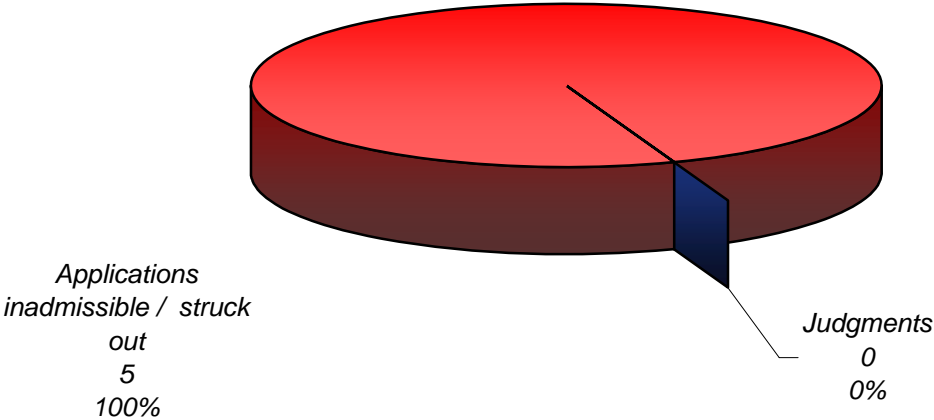

Decisions and judgments

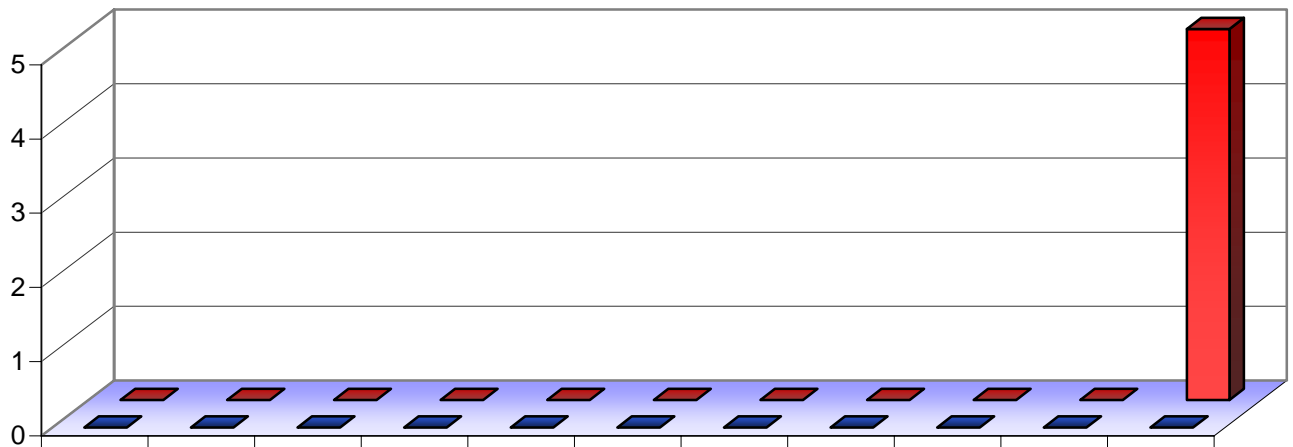

	1959-1998	1999	2000	2001	2002	2003	2004	2005	2006	2007	2008
Judgments	0	0	0	0	0	0	0	0	0	0	0
Applications inadmissible or struck out	0	0	0	0	0	0	0	0	0	0	5

Applications allocated to a judicial formation

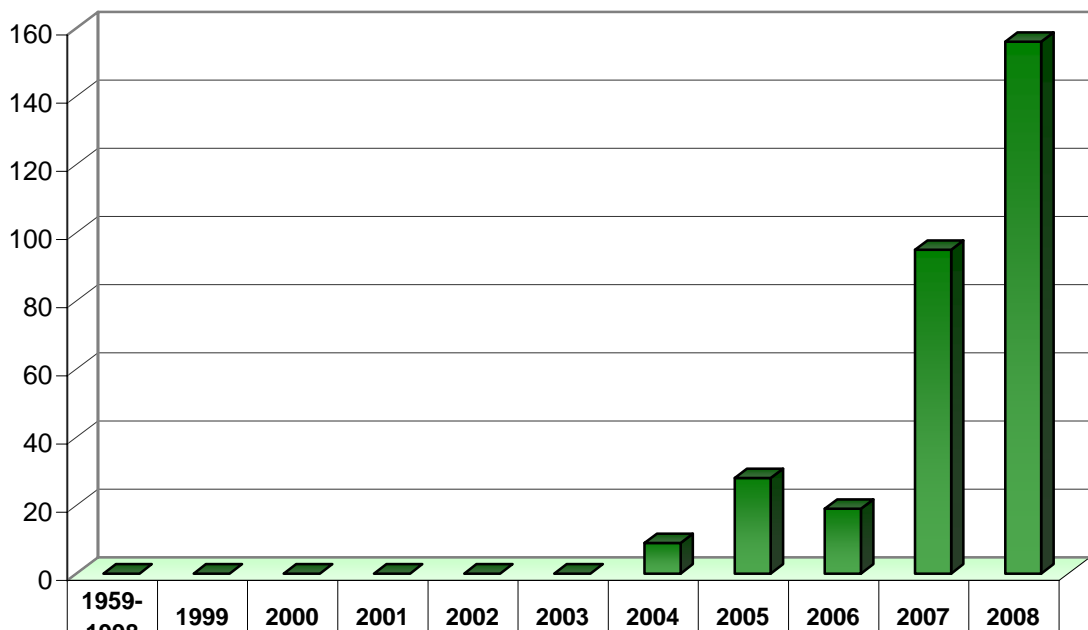

	1959-1998	1999	2000	2001	2002	2003	2004	2005	2006	2007	2008
Applications allocated to a judicial formation	0	0	0	0	0	0	9	28	19	95	156

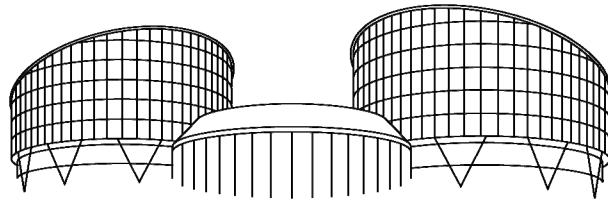

EUROPEAN COURT OF HUMAN RIGHTS
COUR EUROPÉENNE DES DROITS DE L'HOMME

Statistics for the Netherlands

on 1 January 2009

Judgments and decisions

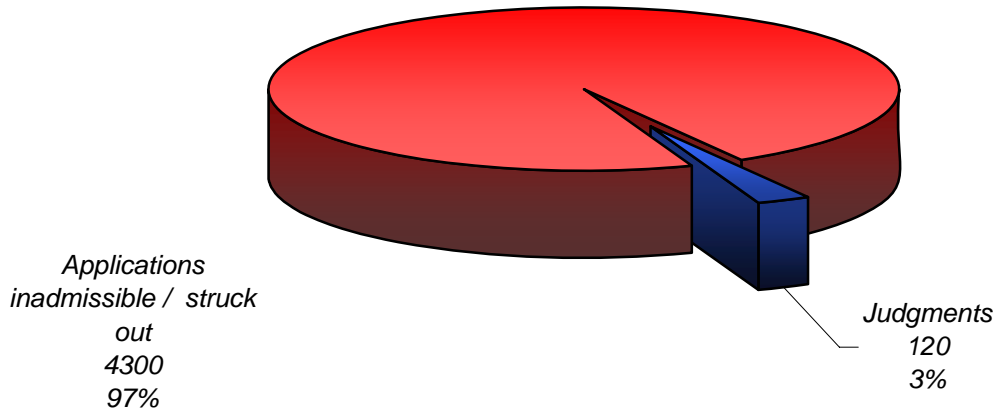

Type of judgments

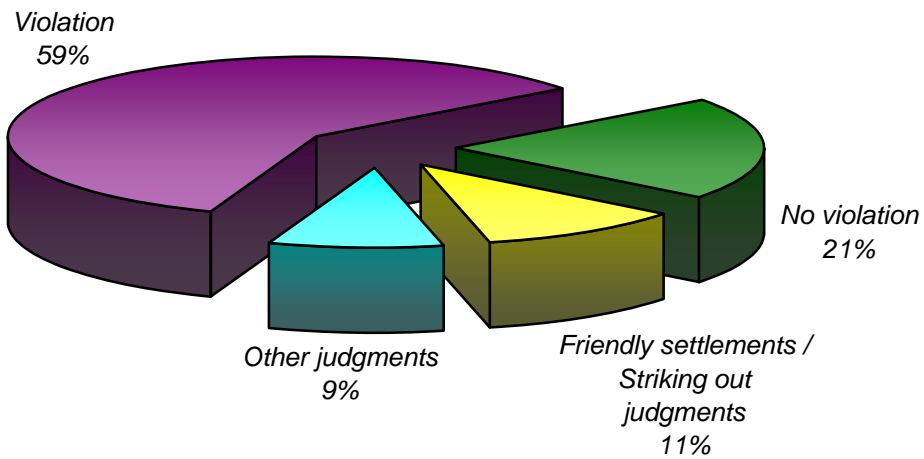

Subject-matter of violation judgments

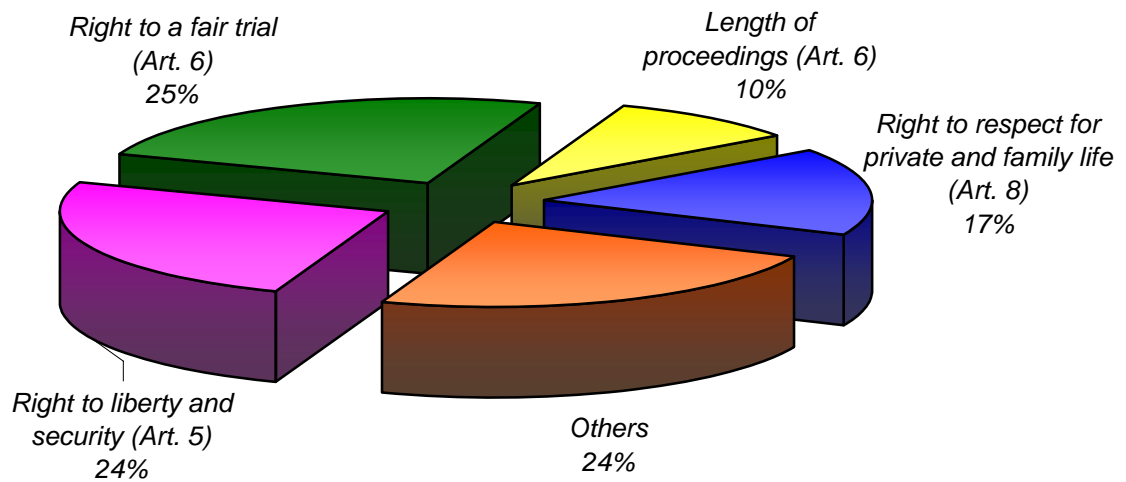

Decisions and judgments

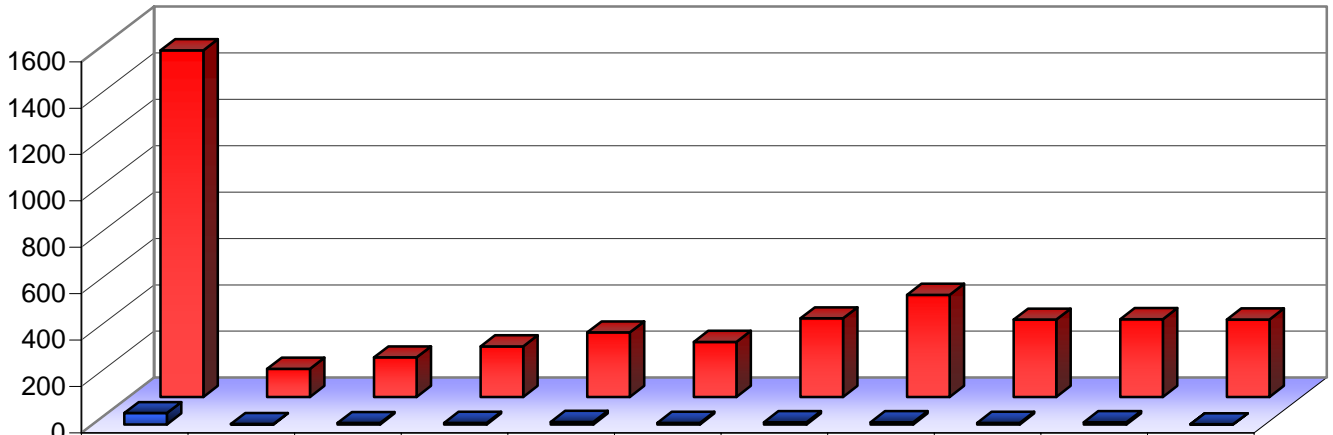

	1959-1998	1999	2000	2001	2002	2003	2004	2005	2006	2007	2008
Judgments	49	2	6	7	11	7	10	10	7	10	1
Applications inadmissible or struck out	1495	121	170	218	278	237	339	440	333	335	334

Applications allocated to a judicial formation

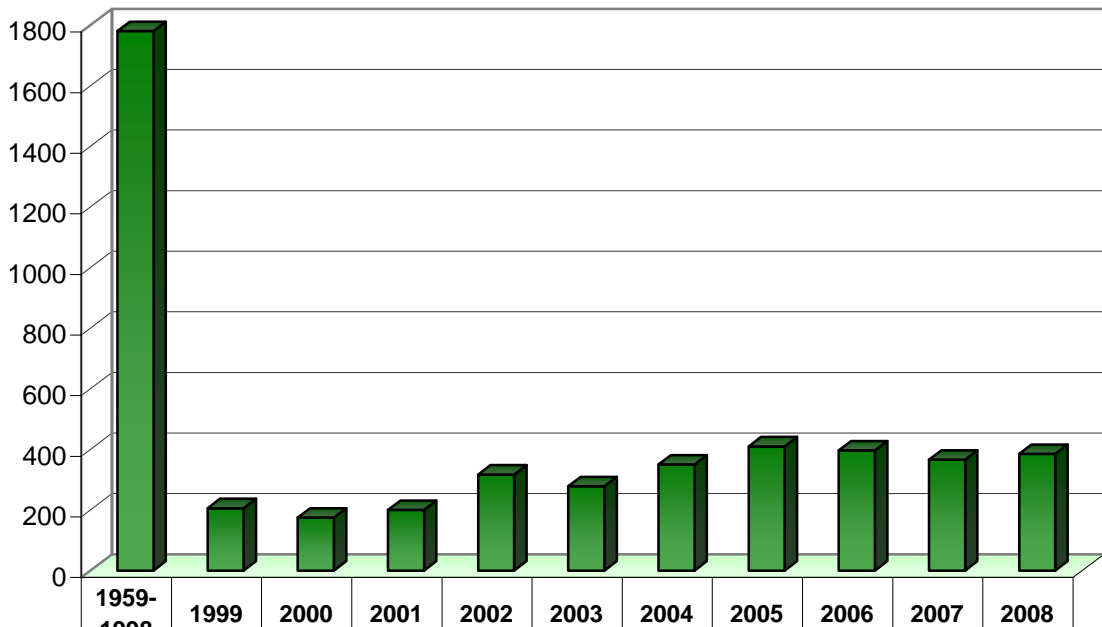

	1959-1998	1999	2000	2001	2002	2003	2004	2005	2006	2007	2008
Applications allocated to a judicial formation	1780	206	175	200	317	278	350	410	397	366	385

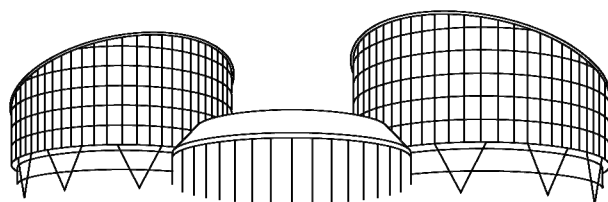

EUROPEAN COURT OF HUMAN RIGHTS
COUR EUROPÉENNE DES DROITS DE L'HOMME

Statistics for Norway

on 1 January 2009

Judgments and decisions

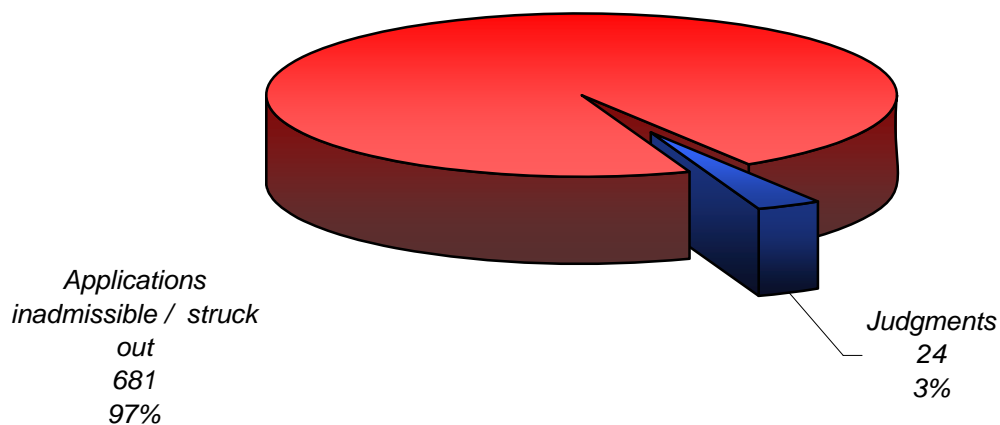

Type of judgments

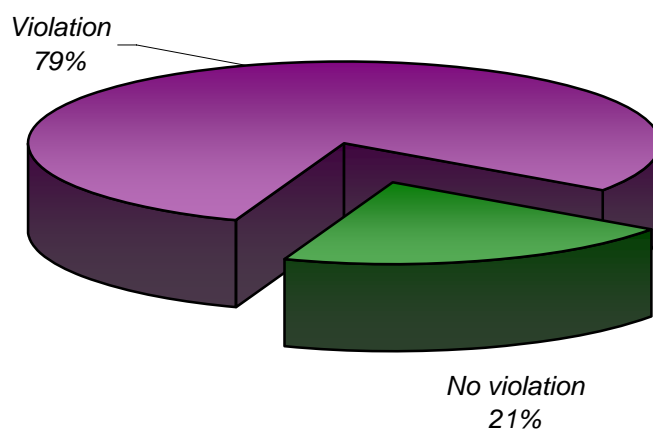

Subject-matter of violation judgments

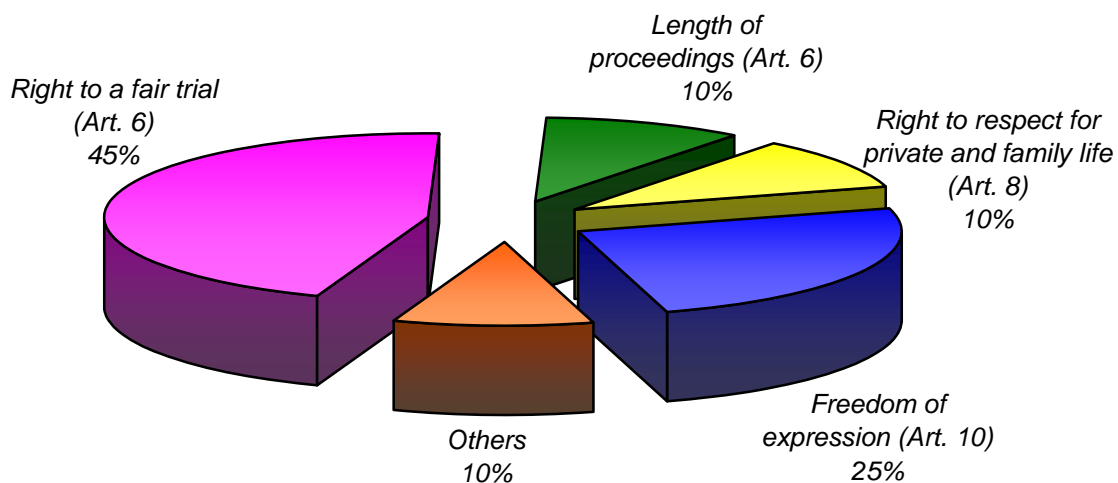

Decisions and judgments

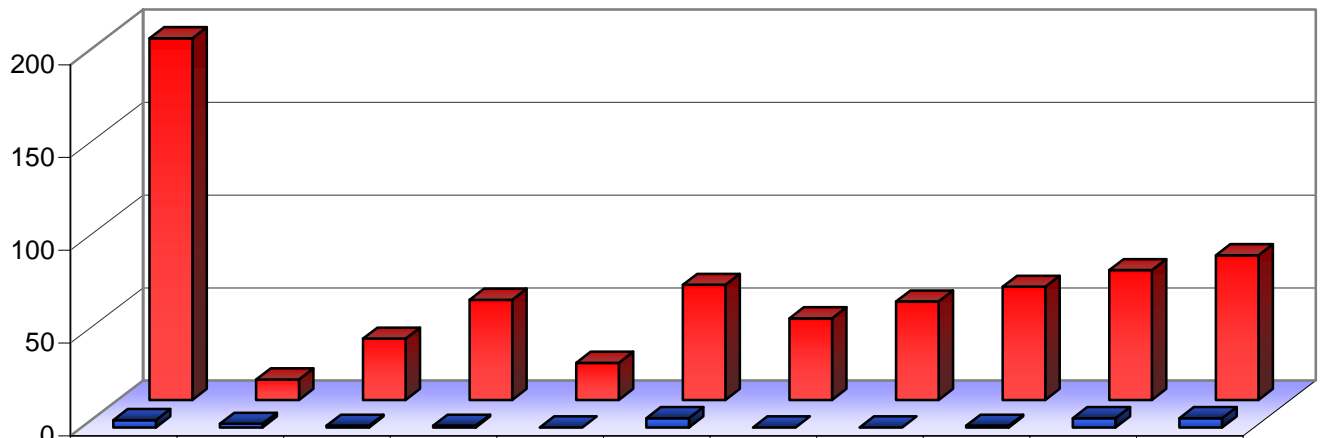

	1959-1998	1999	2000	2001	2002	2003	2004	2005	2006	2007	2008
Judgments	4	2	1	1	0	5	0	0	1	5	5
Applications inadmissible or struck out	195	11	33	54	20	62	44	53	61	70	78

Applications allocated to a judicial formation

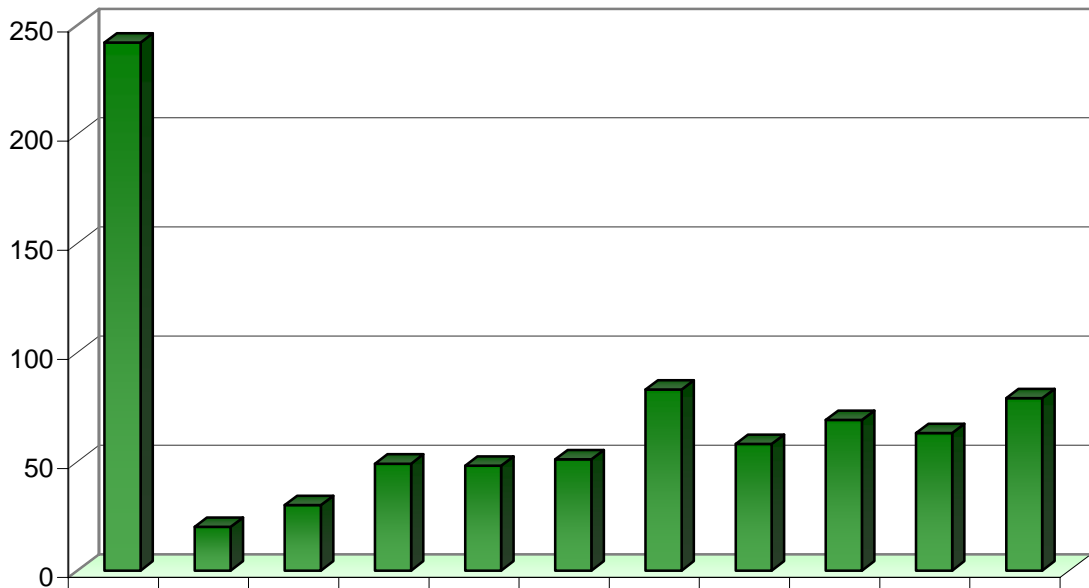

	1959-1998	1999	2000	2001	2002	2003	2004	2005	2006	2007	2008
Applications allocated to a judicial formation	242	20	30	49	48	51	83	58	69	63	79

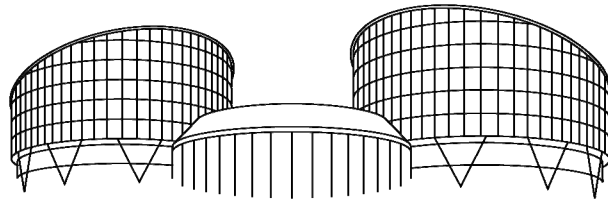

EUROPEAN COURT OF HUMAN RIGHTS
COUR EUROPÉENNE DES DROITS DE L'HOMME

Statistics for Poland

on 1 January 2009

Judgments and decisions

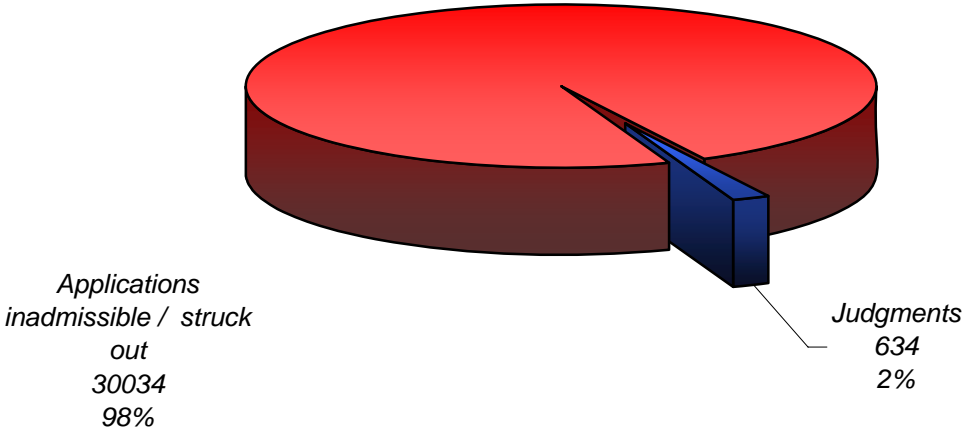

Type of judgments

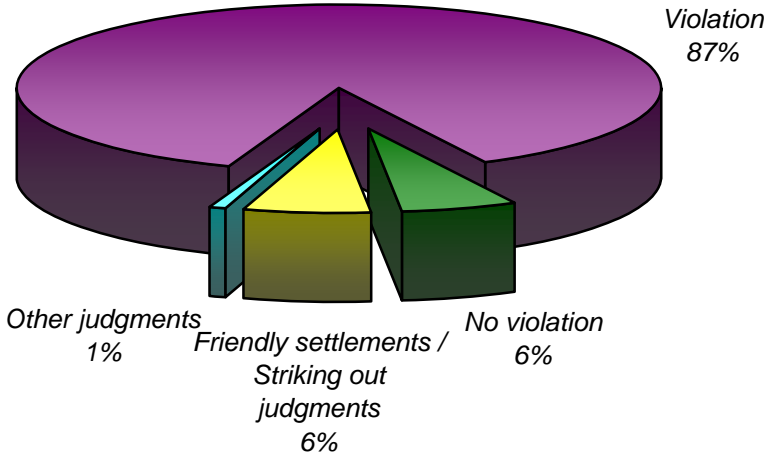

Subject-matter of violation judgments

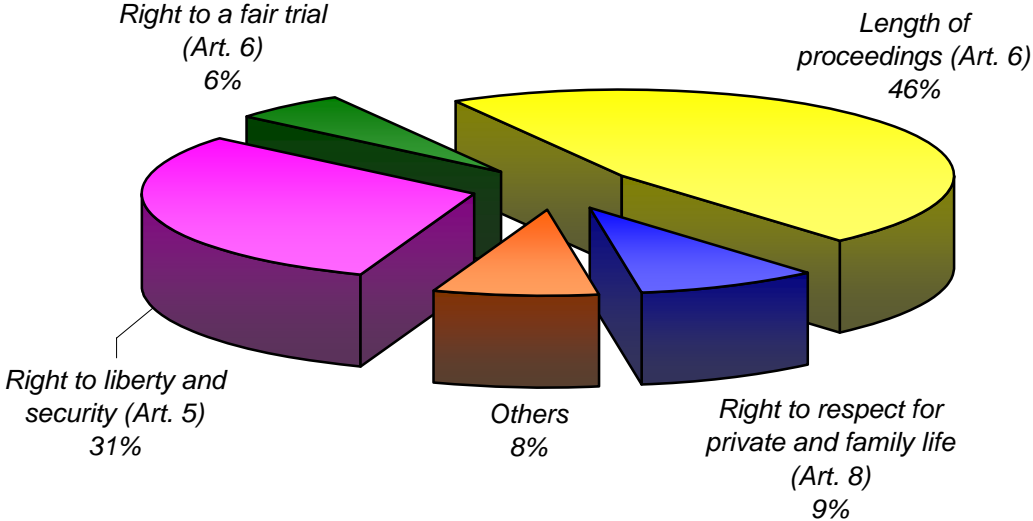

Decisions and judgments

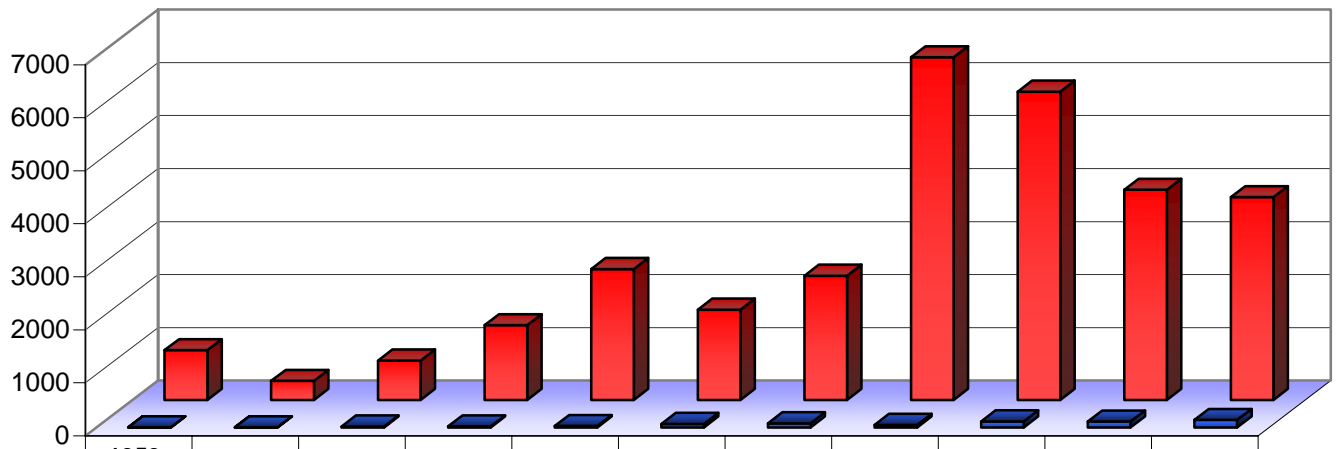

	1959-1998	1999	2000	2001	2002	2003	2004	2005	2006	2007	2008
Judgments	4	3	19	20	26	67	79	49	115	111	141
Applications inadmissible or struck out	937	358	741	1411	2469	1702	2344	6465	5816	3966	3825

Applications allocated to a judicial formation

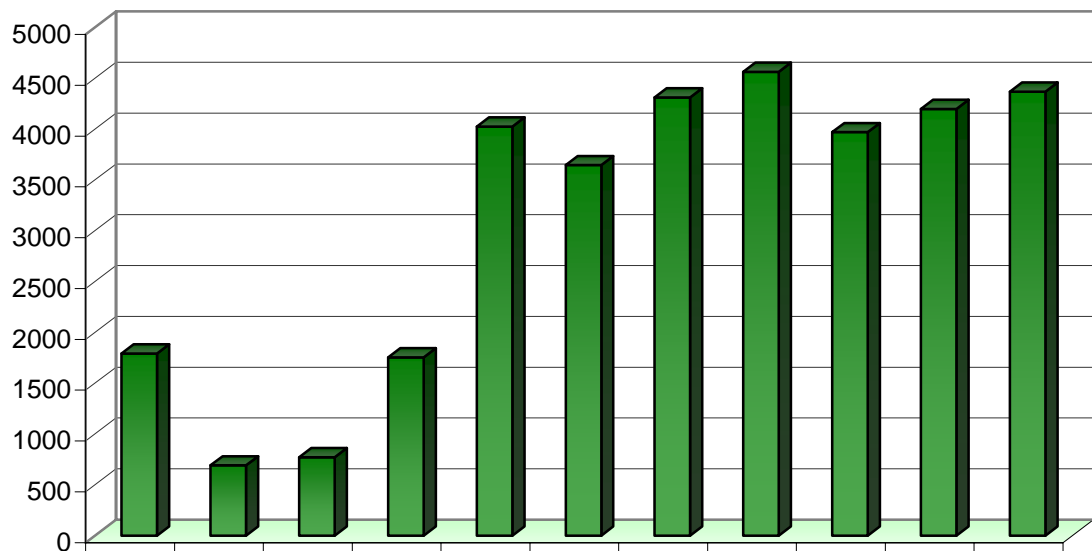

	1959-1998	1999	2000	2001	2002	2003	2004	2005	2006	2007	2008
Applications allocated to a judicial formation	1792	692	773	1755	4026	3647	4314	4564	3971	4200	4369

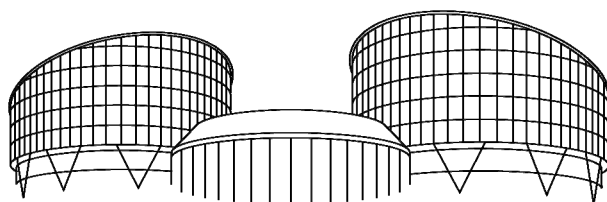

EUROPEAN COURT OF HUMAN RIGHTS
COUR EUROPÉENNE DES DROITS DE L'HOMME

Statistics for Portugal

on 1 January 2009

Judgments and decisions

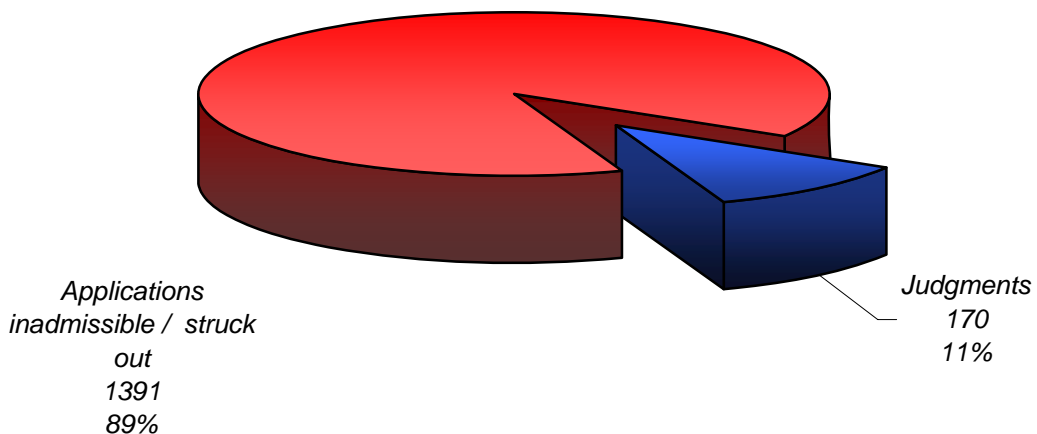

Type of judgments

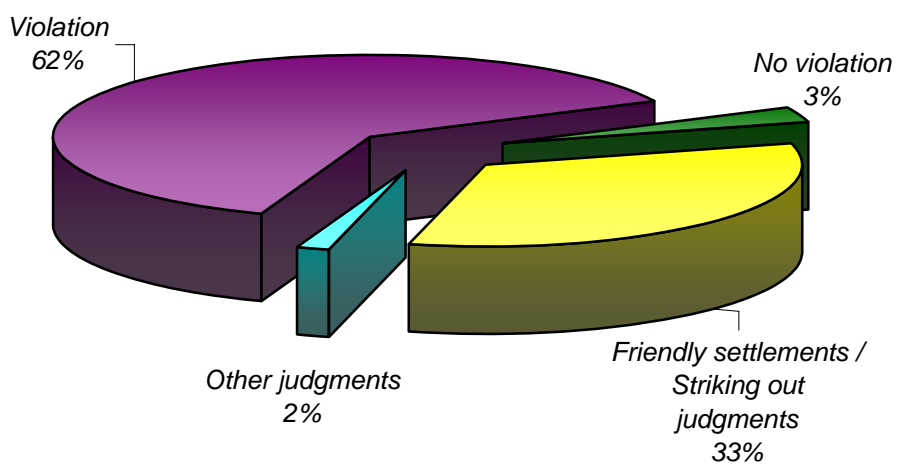

Subject-matter of violation judgments

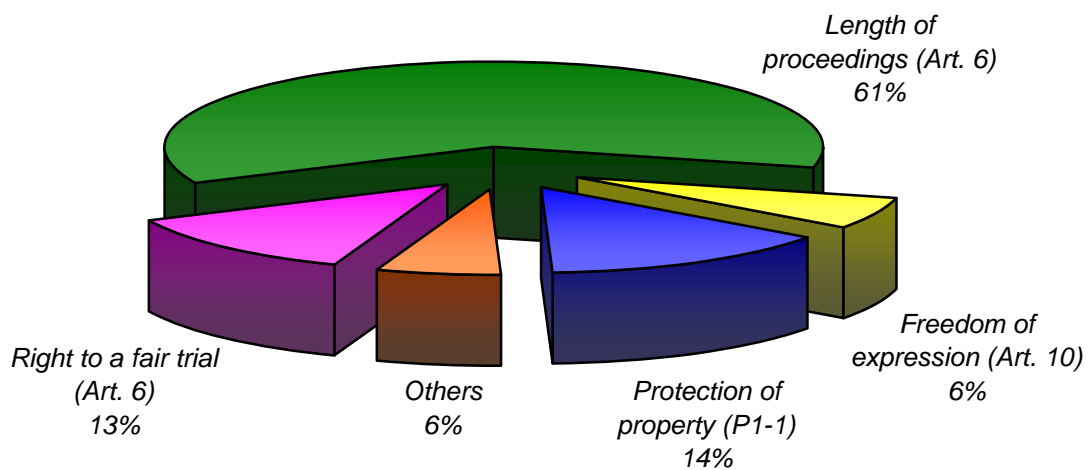

Decisions and judgments

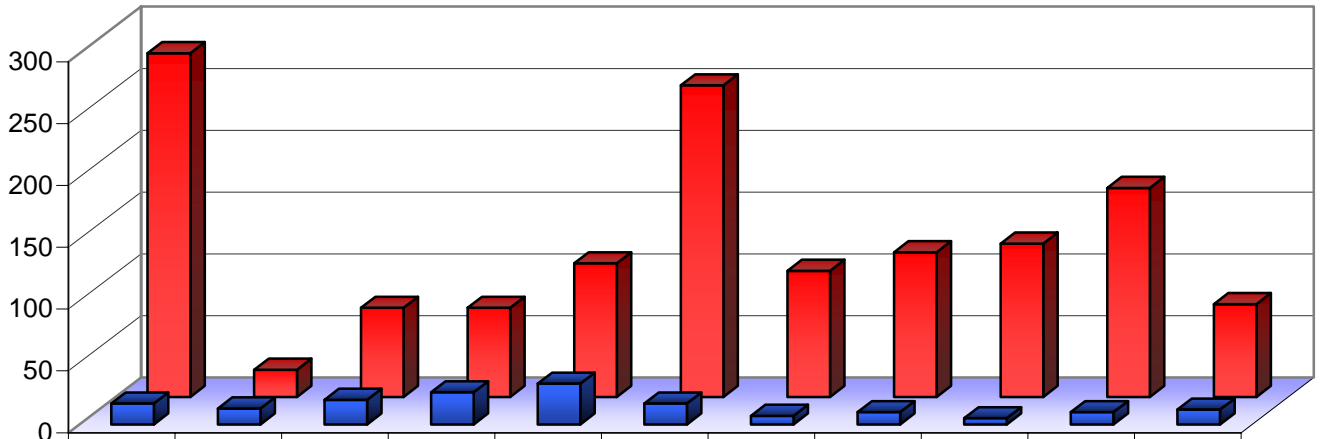

	1959-1998	1999	2000	2001	2002	2003	2004	2005	2006	2007	2008
Judgments	17	13	20	26	33	17	7	10	5	10	12
Applications inadmissible or struck out	278	22	72	72	108	252	102	117	124	169	75

Applications allocated to a judicial formation

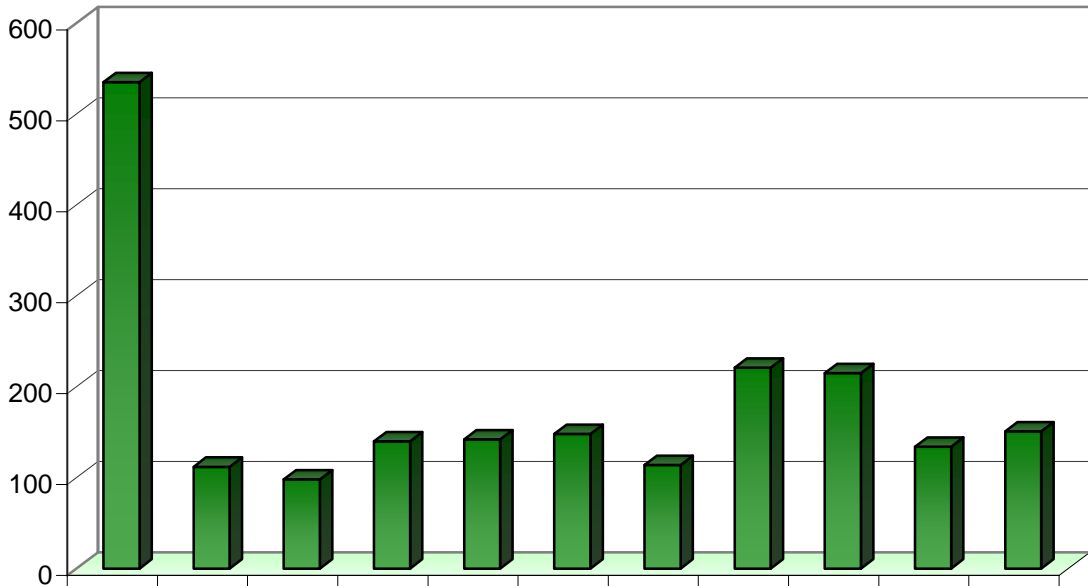

	1959-1998	1999	2000	2001	2002	2003	2004	2005	2006	2007	2008
Applications allocated to a judicial formation	535	112	98	140	142	148	114	221	215	134	151

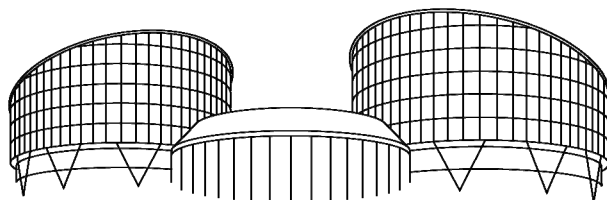

EUROPEAN COURT OF HUMAN RIGHTS
COUR EUROPÉENNE DES DROITS DE L'HOMME

Statistics for Romania

on 1 January 2009

Judgments and decisions

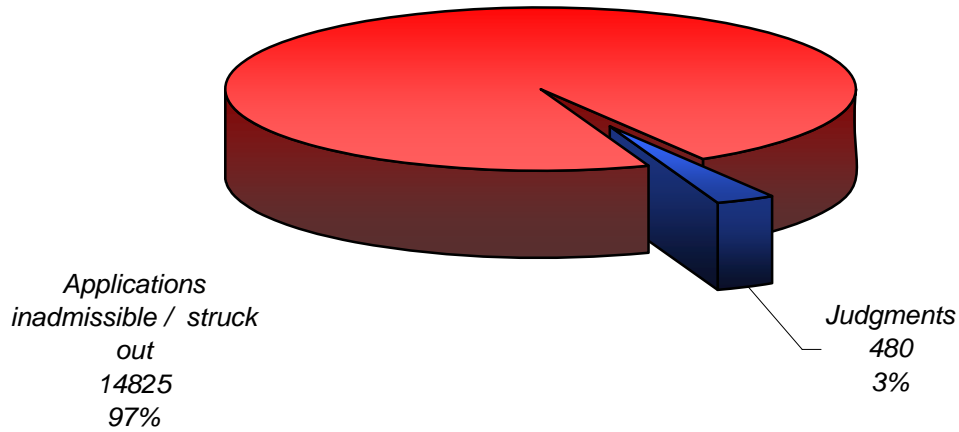

Type of judgments

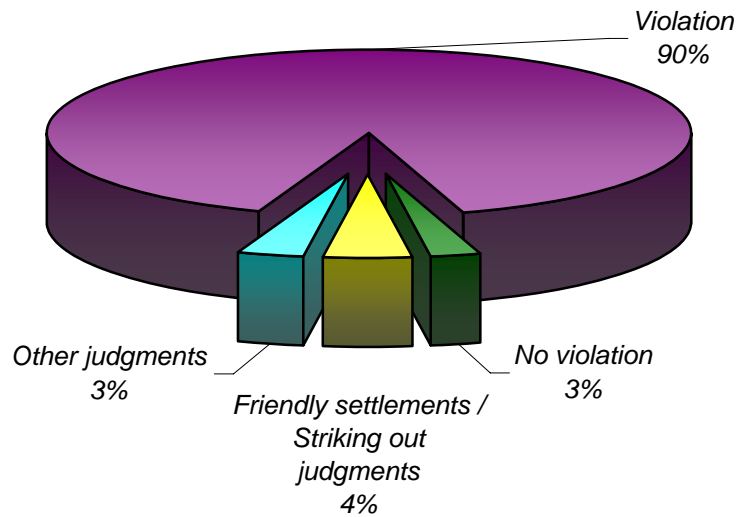

Subject-matter of violation judgments

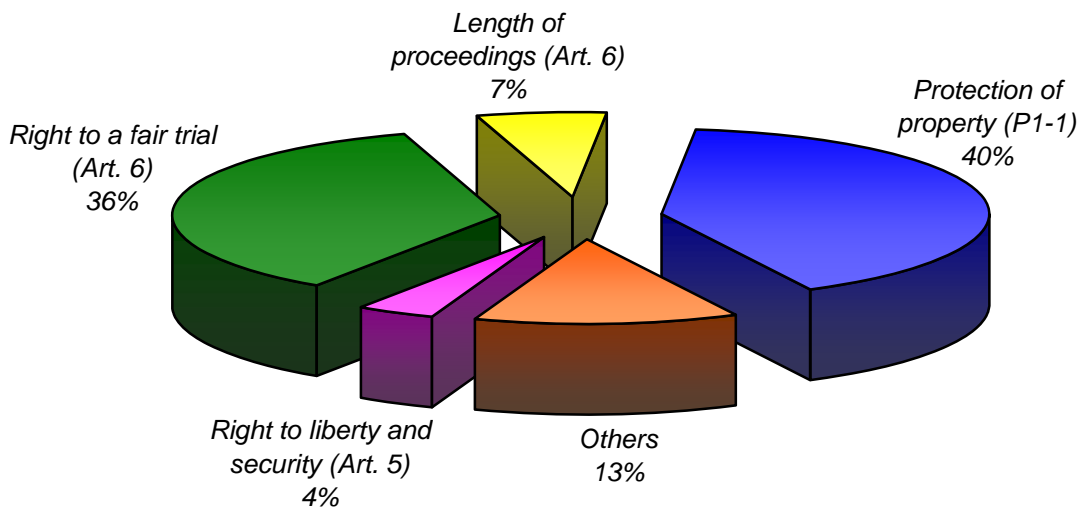

Decisions and judgments

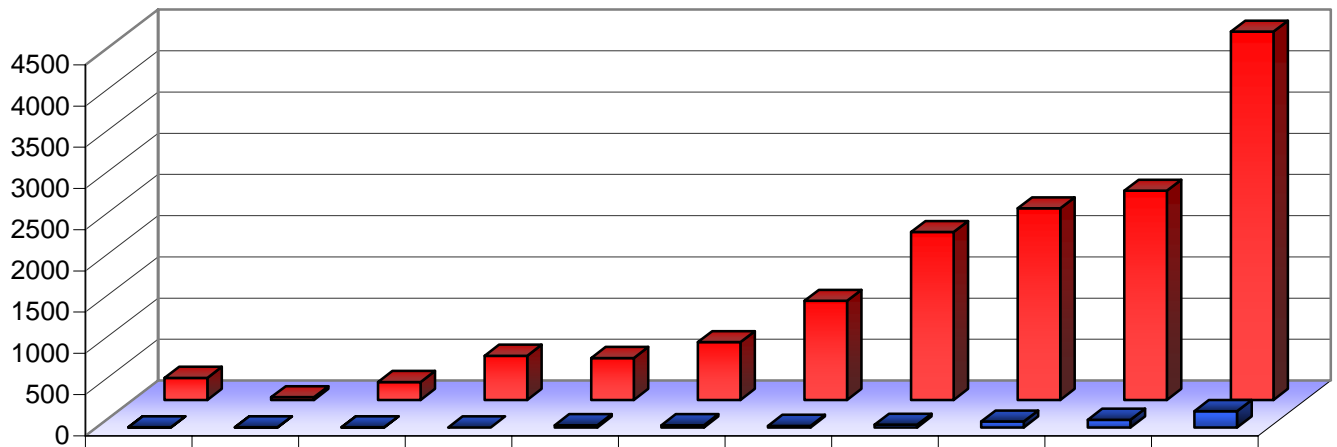

	1959-1998	1999	2000	2001	2002	2003	2004	2005	2006	2007	2008
Judgments	2	2	3	1	27	28	19	33	73	93	199
Applications inadmissible or struck out	268	33	217	536	508	701	1201	2036	2323	2536	4466

Applications allocated to a judicial formation

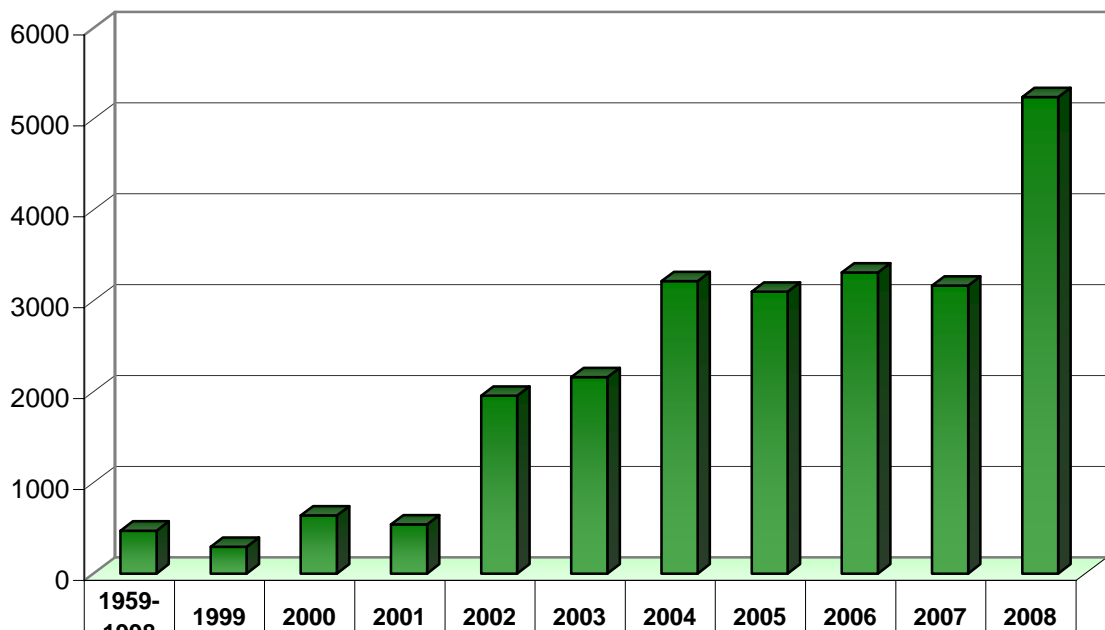

	1959-1998	1999	2000	2001	2002	2003	2004	2005	2006	2007	2008
Applications allocated to a judicial formation	472	293	638	542	1955	2160	3218	3099	3312	3166	5242

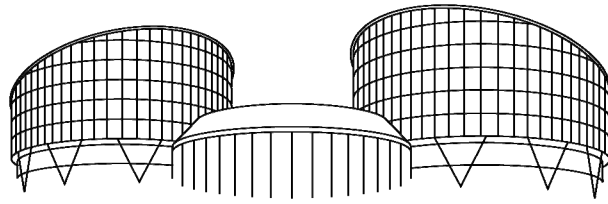

EUROPEAN COURT OF HUMAN RIGHTS
COUR EUROPÉENNE DES DROITS DE L'HOMME

Statistics for Russia

on 1 January 2009

Judgments and decisions

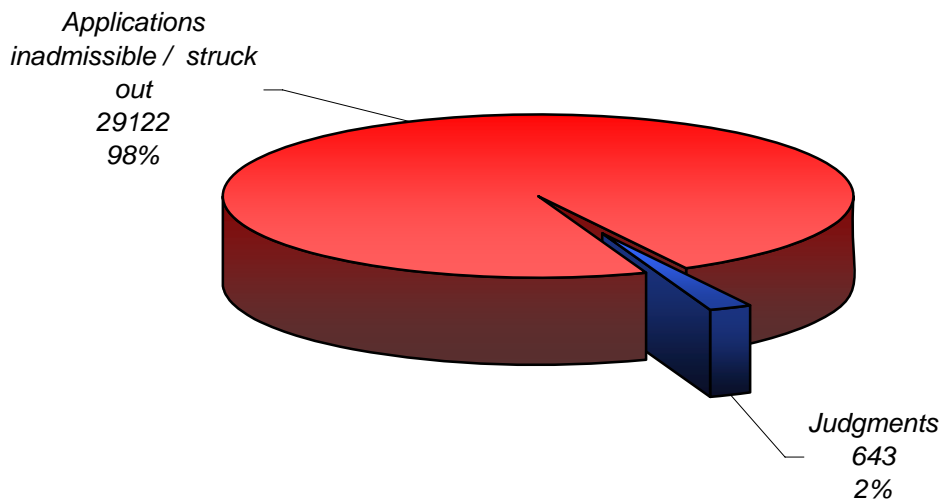

Type of judgments

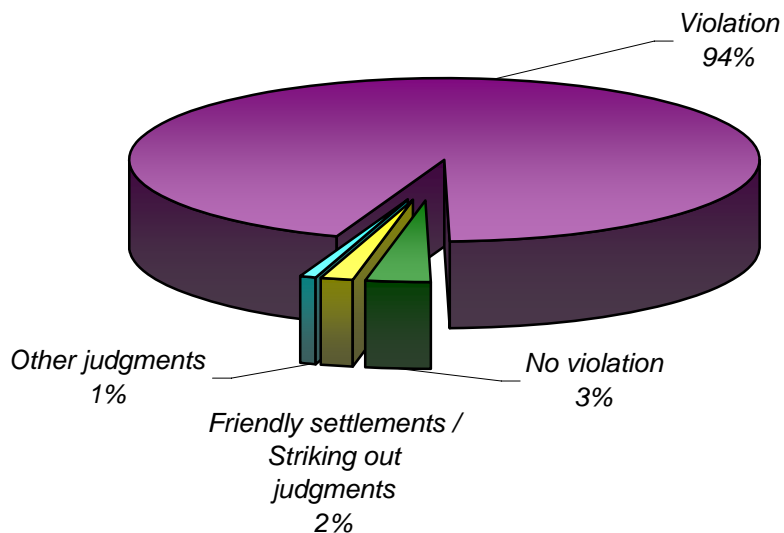

Subject-matter of violation judgments

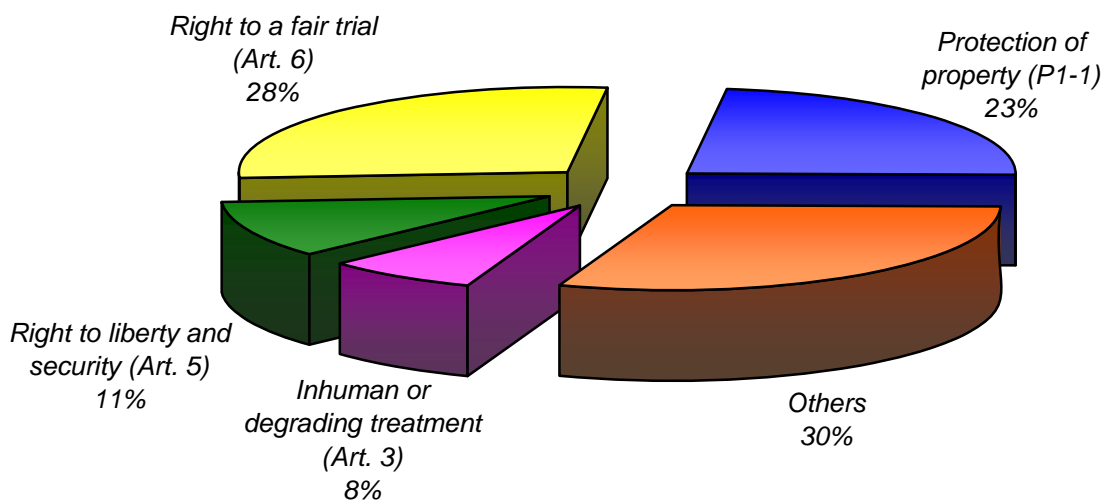

Decisions and judgments

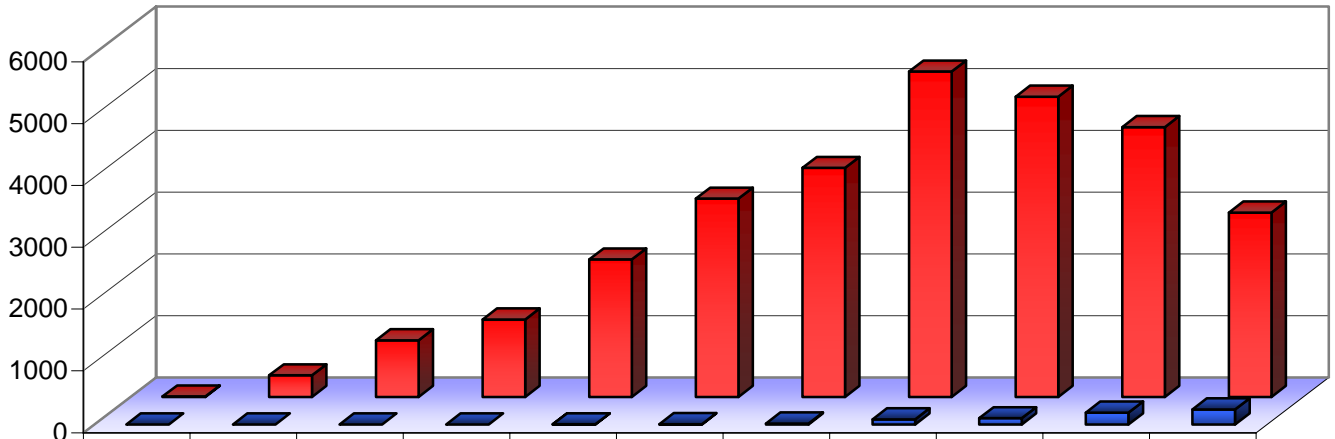

	1959-1998	1999	2000	2001	2002	2003	2004	2005	2006	2007	2008
Judgments	0	0	0	0	2	5	15	83	102	192	244
Applications inadmissible or struck out	7	348	916	1253	2223	3207	3704	5262	4856	4364	2982

Applications allocated to a judicial formation

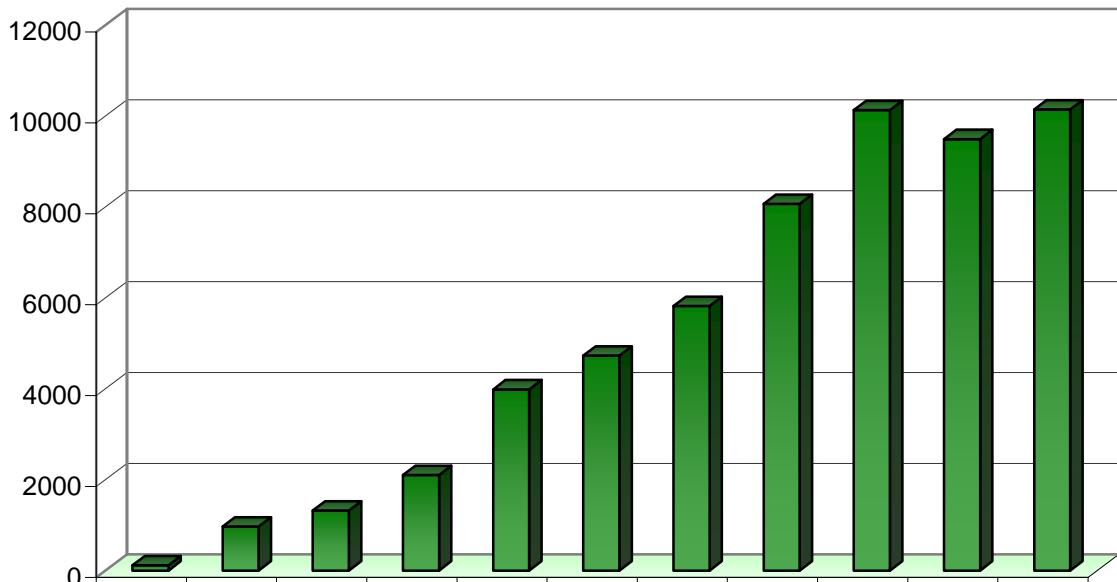

	1959-1998	1999	2000	2001	2002	2003	2004	2005	2006	2007	2008
Applications allocated to a judicial formation	116	971	1322	2104	3986	4728	5823	8064	10132	9493	10146

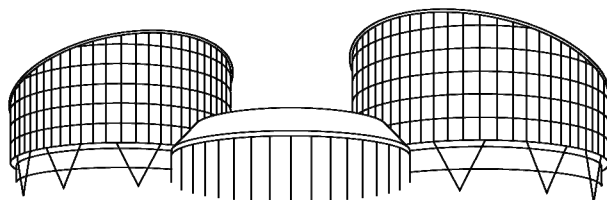

EUROPEAN COURT OF HUMAN RIGHTS
COUR EUROPÉENNE DES DROITS DE L'HOMME

Statistics for San Marino

on 1 January 2009

Judgments and decisions

*Applications
inadmissible / struck
out*
34
76%

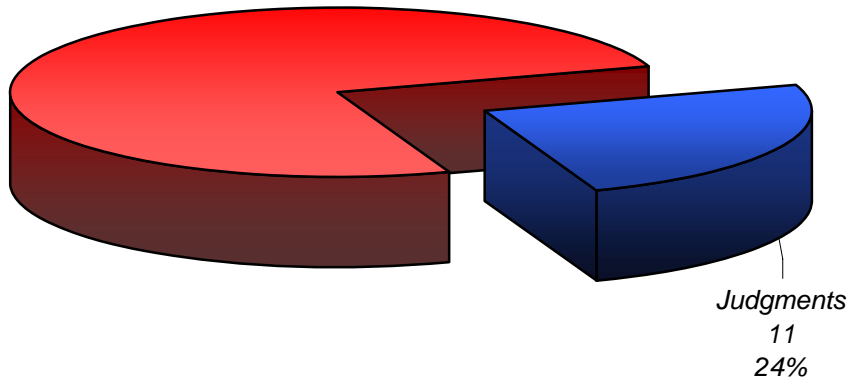

Type of judgments

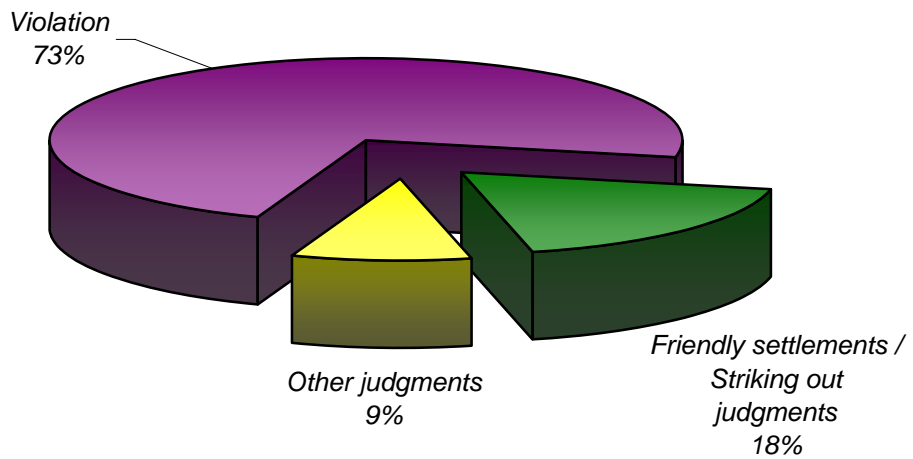

Subject-matter of violation judgments

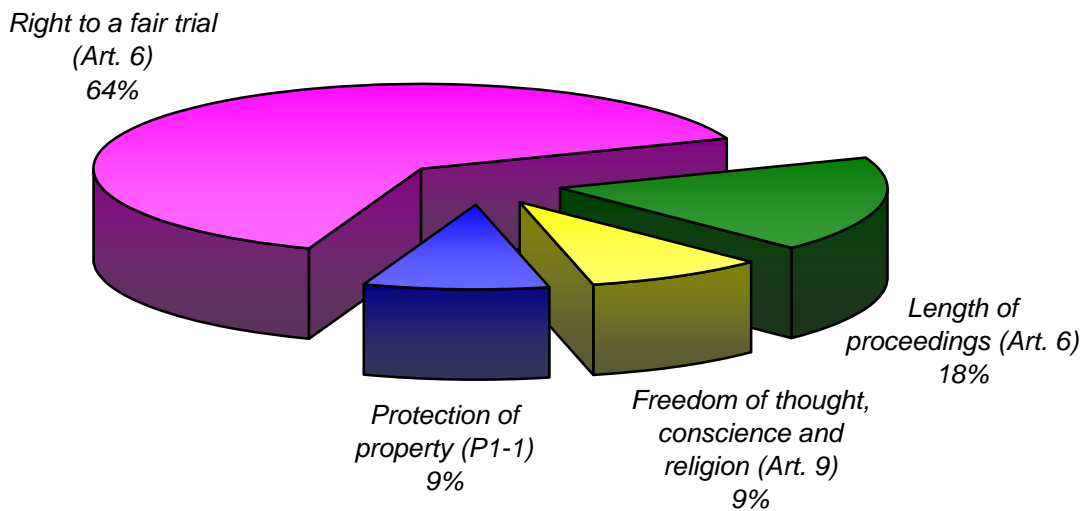

Decisions and judgments

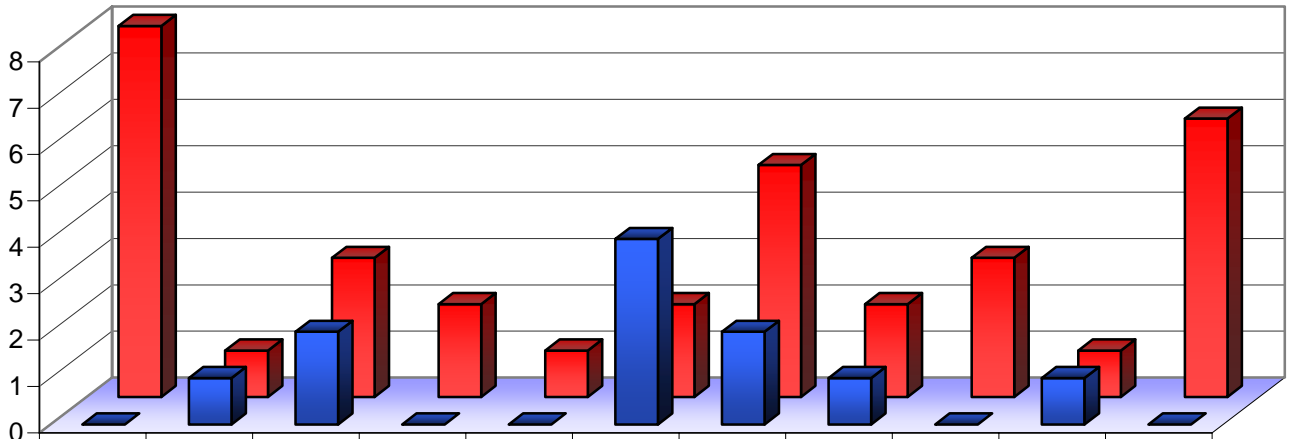

	1959-1998	1999	2000	2001	2002	2003	2004	2005	2006	2007	2008
Judgments	0	1	2	0	0	4	2	1	0	1	0
Applications inadmissible or struck out	8	1	3	2	1	2	5	2	3	1	6

Applications allocated to a judicial formation

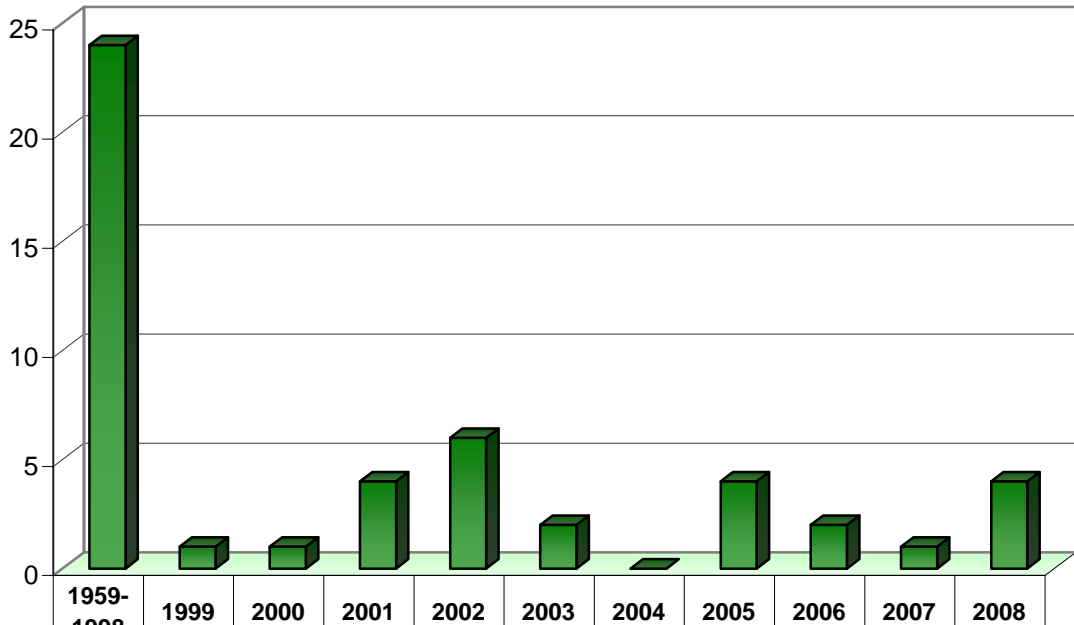

	1959-1998	1999	2000	2001	2002	2003	2004	2005	2006	2007	2008
Applications allocated to a judicial formation	24	1	1	4	6	2	0	4	2	1	4

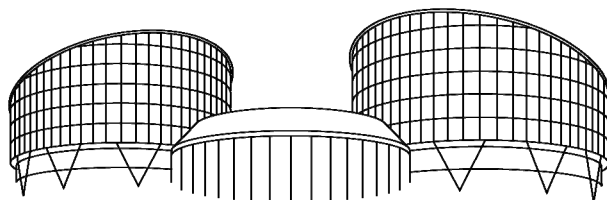

EUROPEAN COURT OF HUMAN RIGHTS
COUR EUROPÉENNE DES DROITS DE L'HOMME

Statistics for Serbia

on 1 January 2009

Judgments and decisions

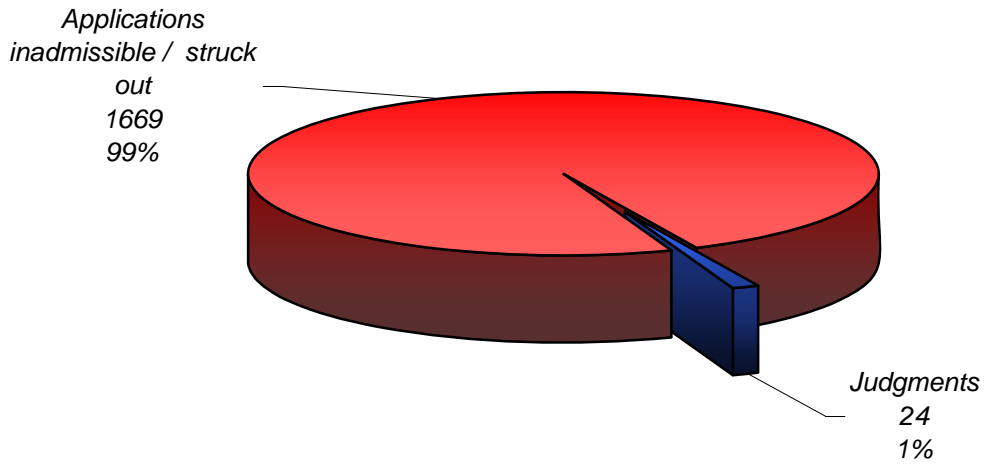

Type of judgments

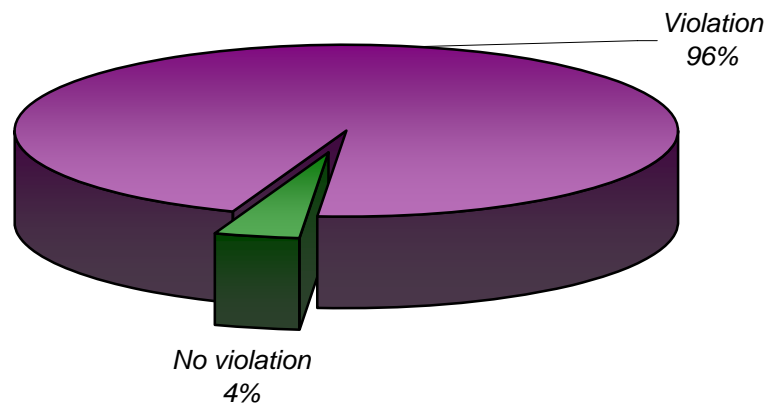

Subject-matter of violation judgments

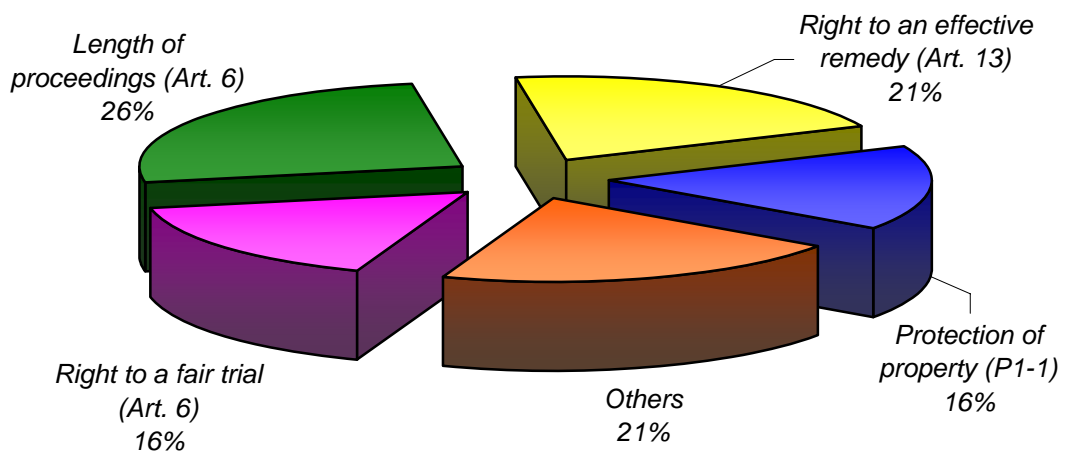

Decisions and judgments

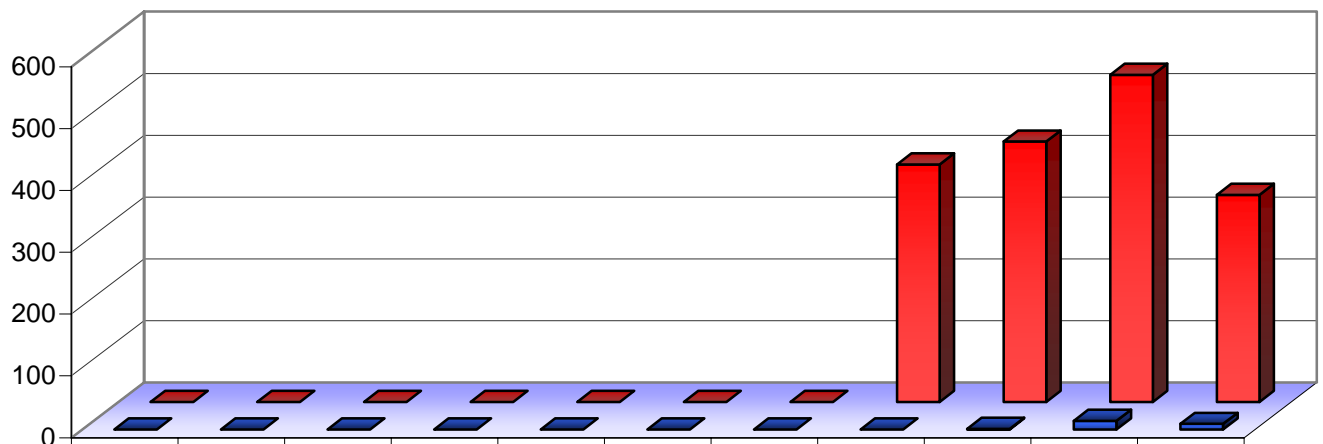

■ Judgments
 ■ Applications inadmissible or struck out

	1959-1998	1999	2000	2001	2002	2003	2004	2005	2006	2007	2008
Judgments	0	0	0	0	0	0	0	0	1	14	9
Applications inadmissible or struck out	0	0	0	0	0	0	0	384	421	529	335

Applications allocated to a judicial formation

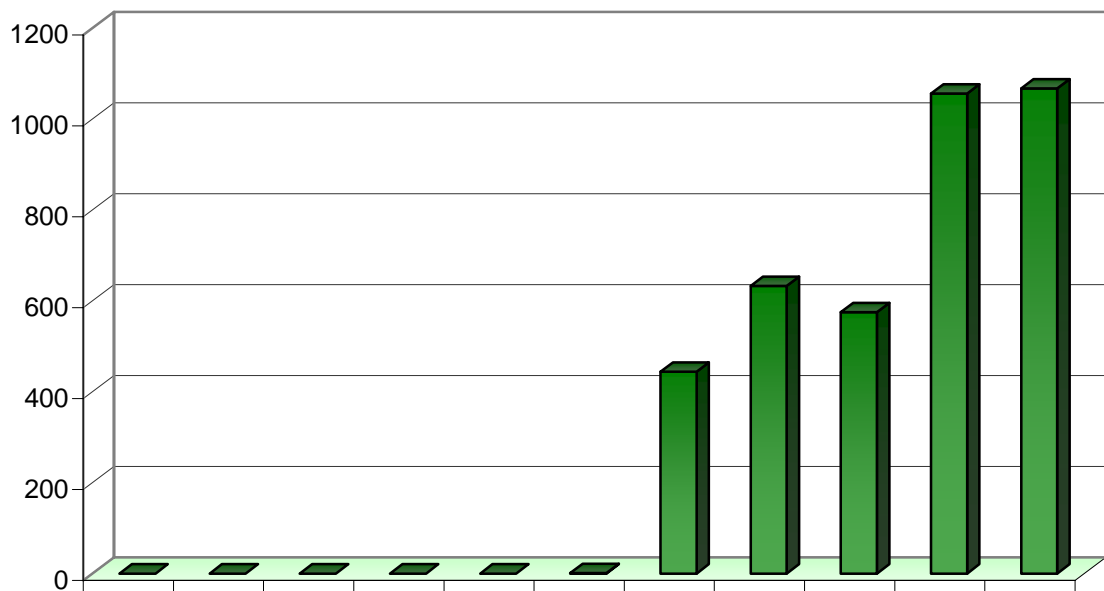

■ Applications allocated to a judicial formation

	1959-1998	1999	2000	2001	2002	2003	2004	2005	2006	2007	2008
Applications allocated to a judicial formation	0	0	0	0	0	1	444	633	575	1056	1067

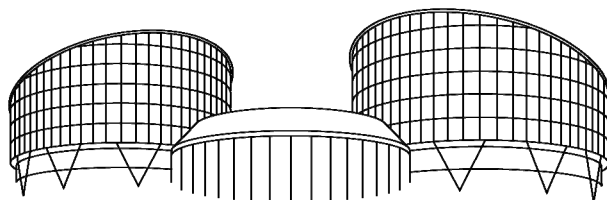

EUROPEAN COURT OF HUMAN RIGHTS
COUR EUROPÉENNE DES DROITS DE L'HOMME

Statistics for Slovakia

on 1 January 2009

Judgments and decisions

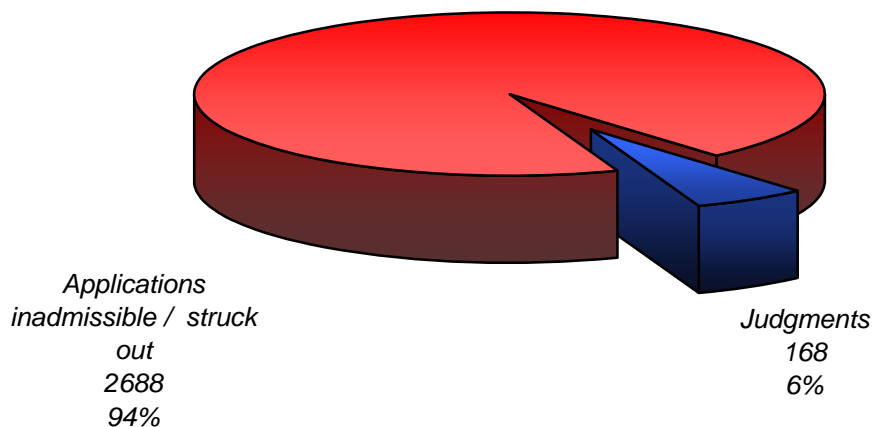

Type of judgments

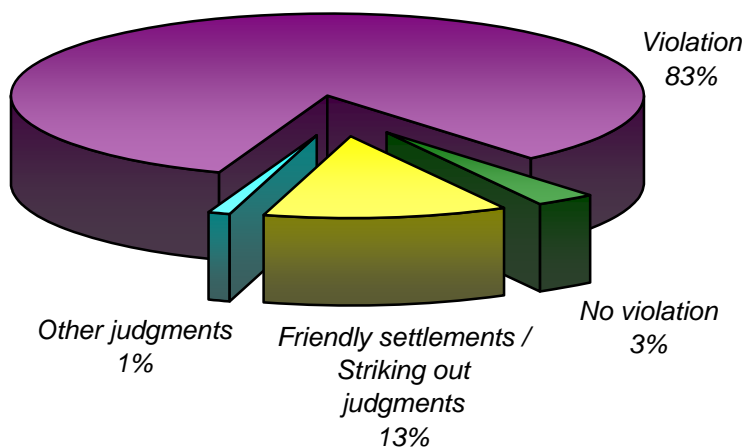

Subject-matter of violation judgments

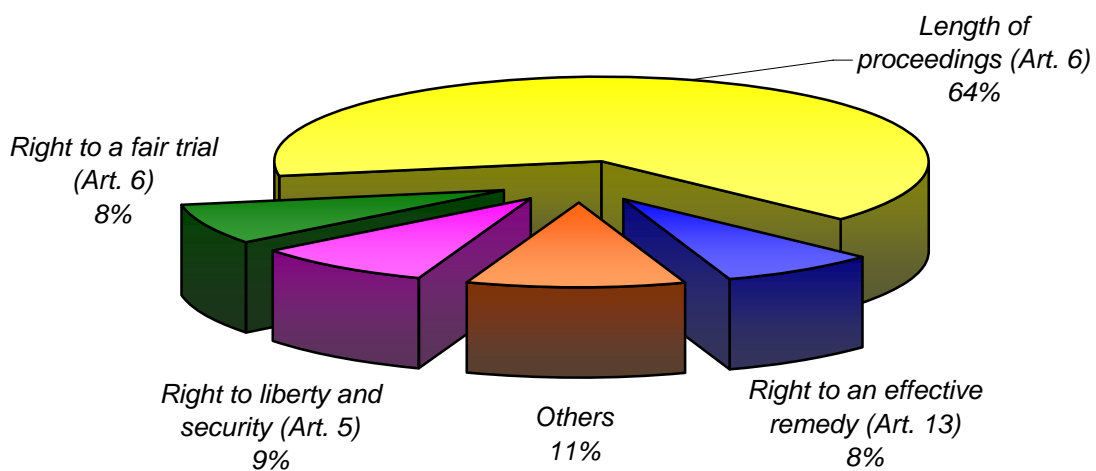

Decisions and judgments

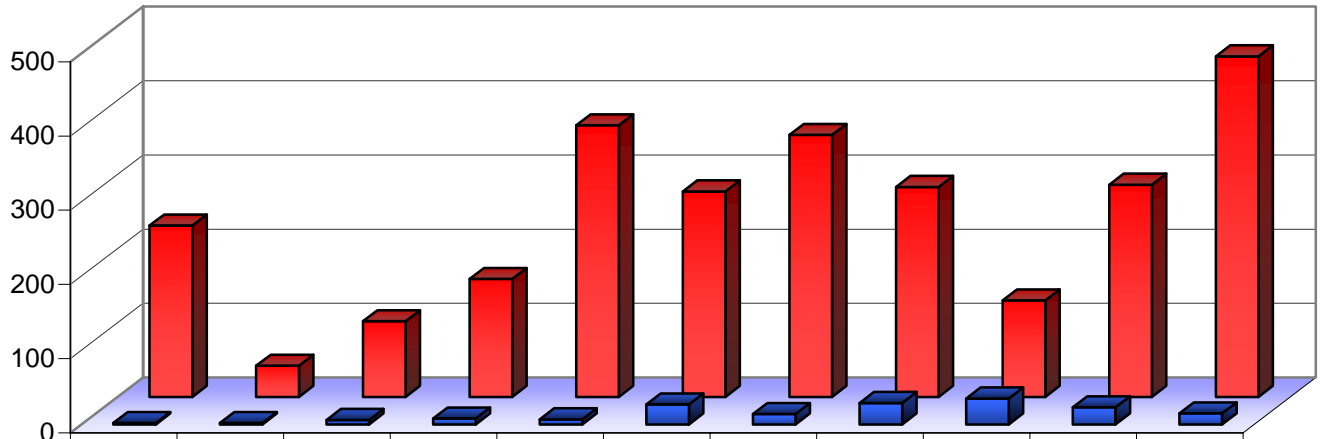

	1959-1998	1999	2000	2001	2002	2003	2004	2005	2006	2007	2008
Judgments	2	2	6	8	7	27	14	29	35	23	15
Applications inadmissible or struck out	231	42	102	159	366	277	353	283	130	286	459

Applications allocated to a judicial formation

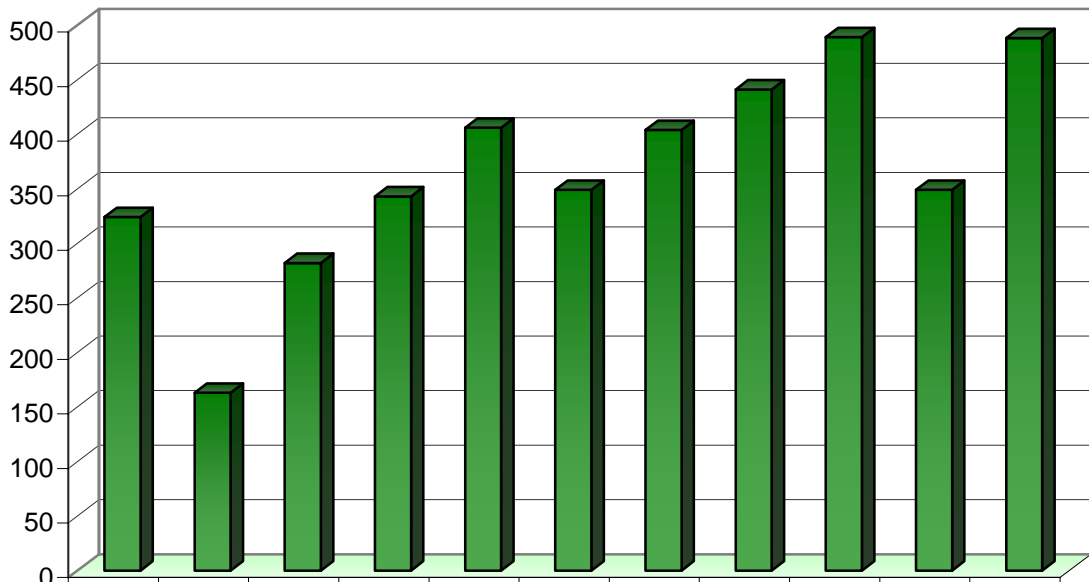

	1959-1998	1999	2000	2001	2002	2003	2004	2005	2006	2007	2008
Applications allocated to a judicial formation	324	163	282	343	406	349	404	441	489	349	488

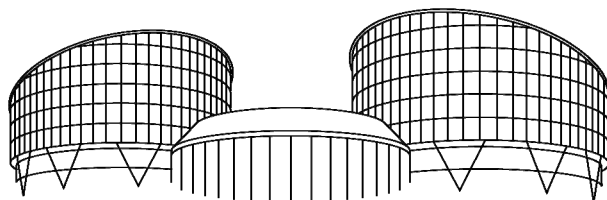

EUROPEAN COURT OF HUMAN RIGHTS
COUR EUROPÉENNE DES DROITS DE L'HOMME

Statistics for Slovenia

on 1 January 2009

Judgments and decisions

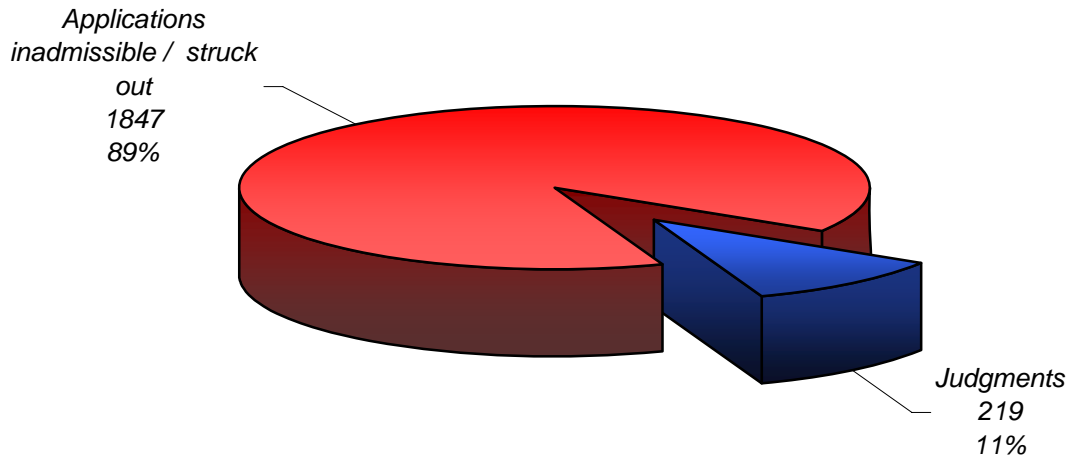

Type of judgments

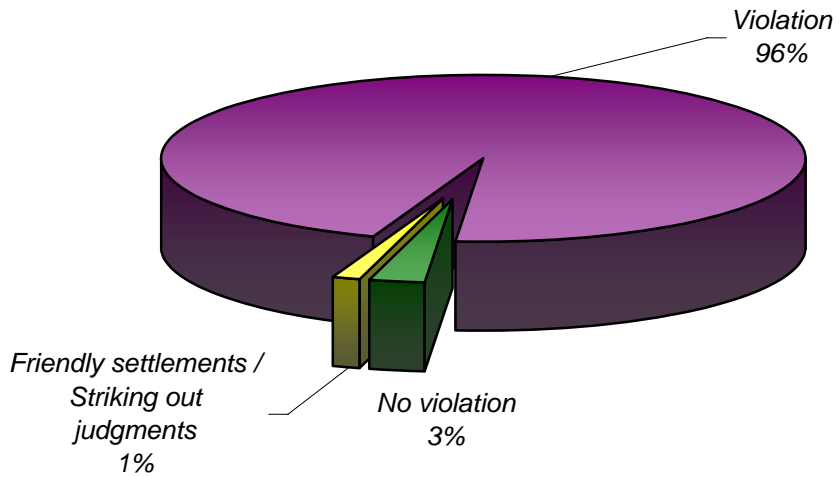

Subject-matter of violation judgments

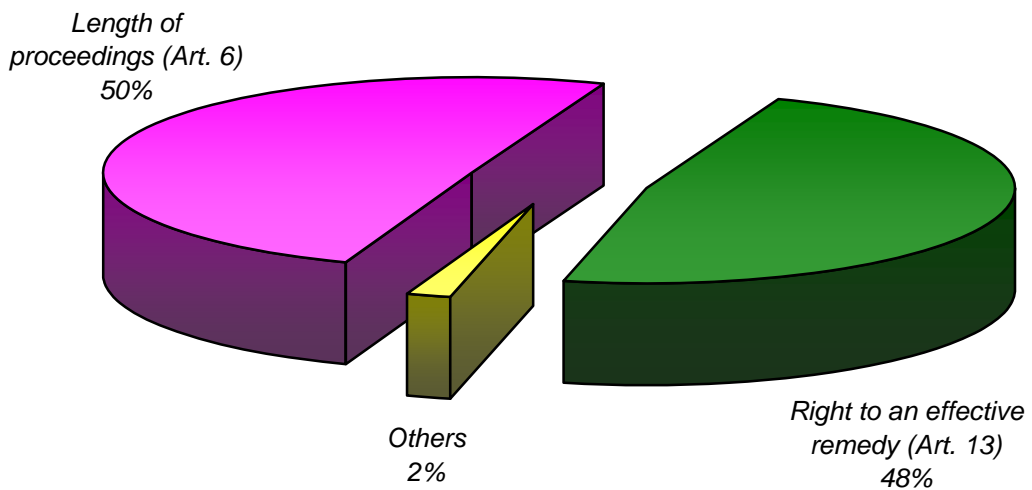

Decisions and judgments

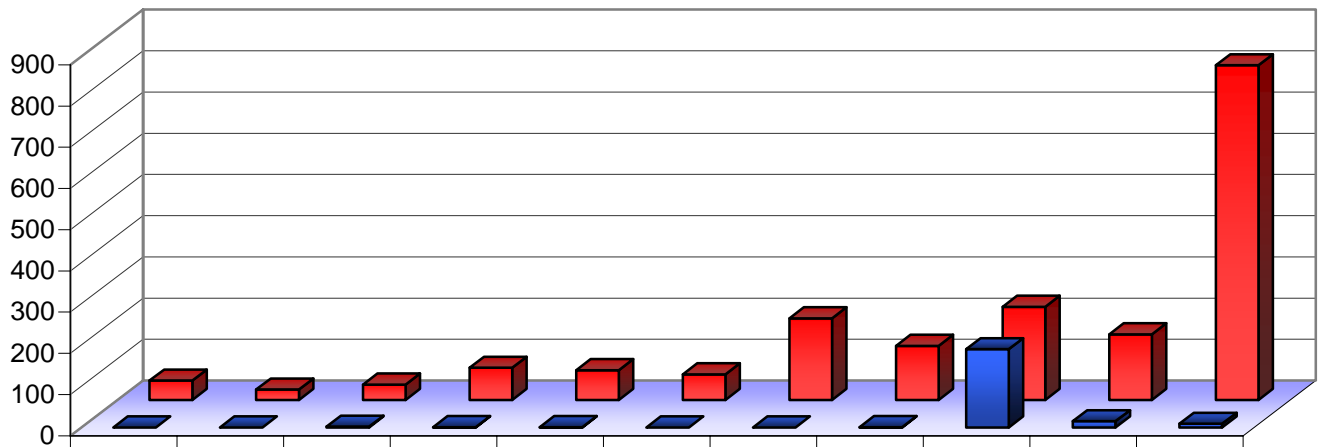

	1959-1998	1999	2000	2001	2002	2003	2004	2005	2006	2007	2008
Judgments	0	0	2	1	1	0	0	1	190	15	9
Applications inadmissible or struck out	47	25	37	78	72	62	198	131	226	159	812

Applications allocated to a judicial formation

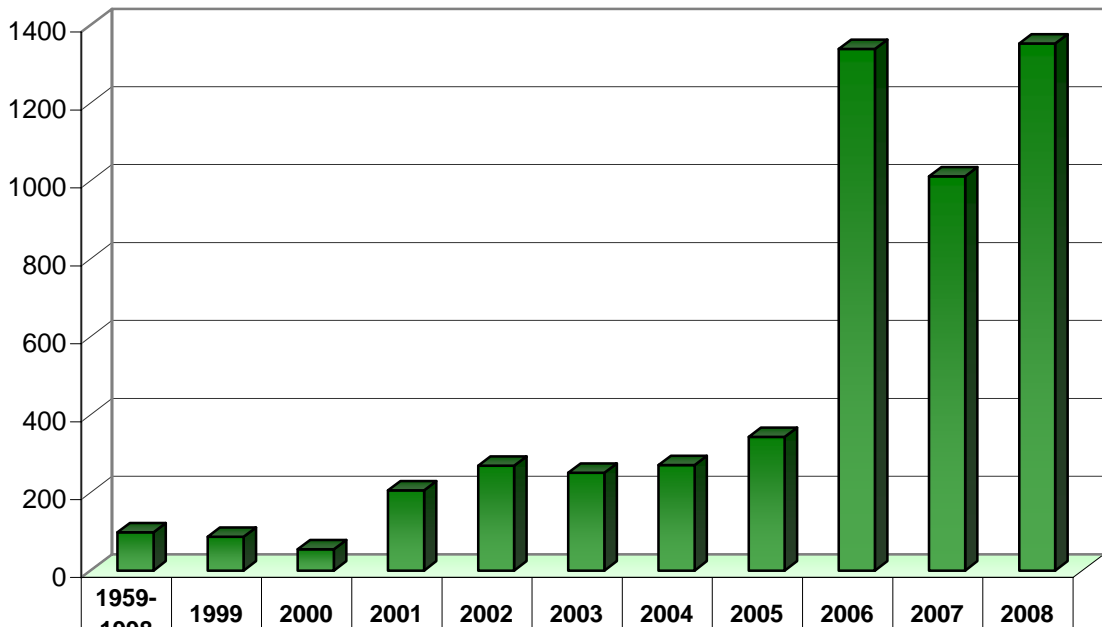

	1959-1998	1999	2000	2001	2002	2003	2004	2005	2006	2007	2008
Applications allocated to a judicial formation	98	87	55	206	269	251	271	343	1339	1012	1353

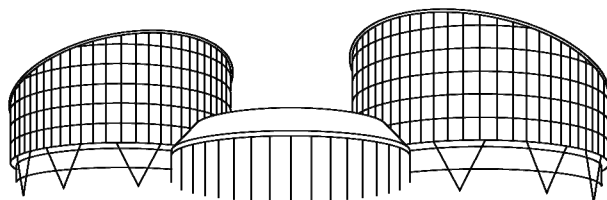

EUROPEAN COURT OF HUMAN RIGHTS
COUR EUROPÉENNE DES DROITS DE L'HOMME

Statistics for Spain

on 1 January 2009

Judgments and decisions

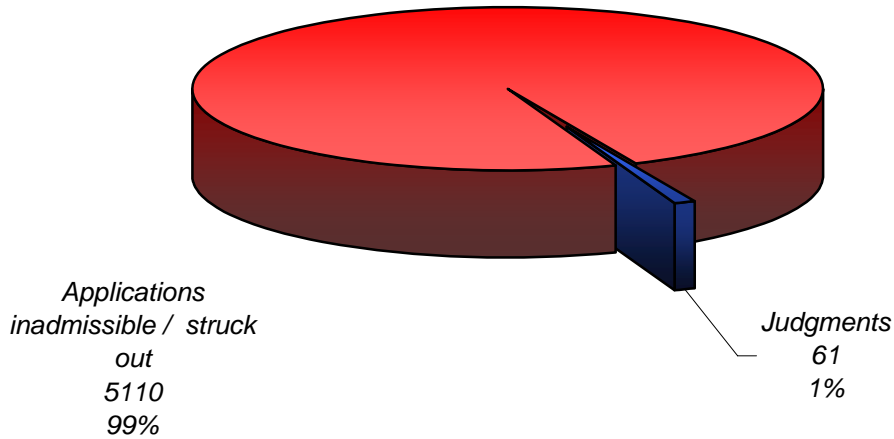

Type of judgments

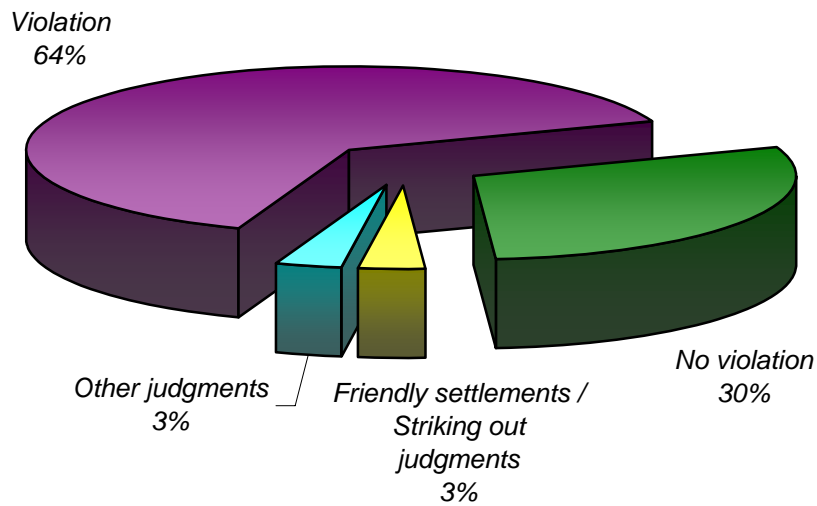

Subject-matter of violation judgments

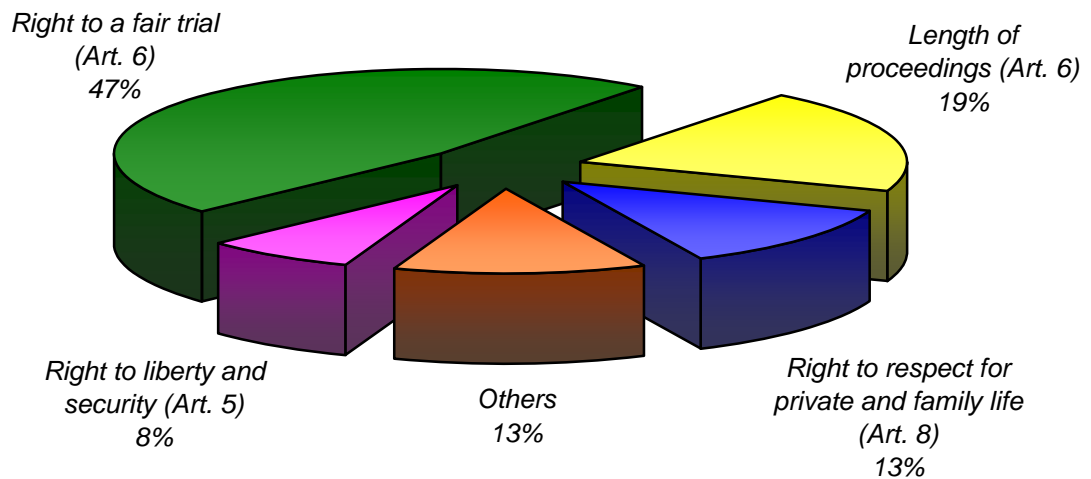

Decisions and judgments

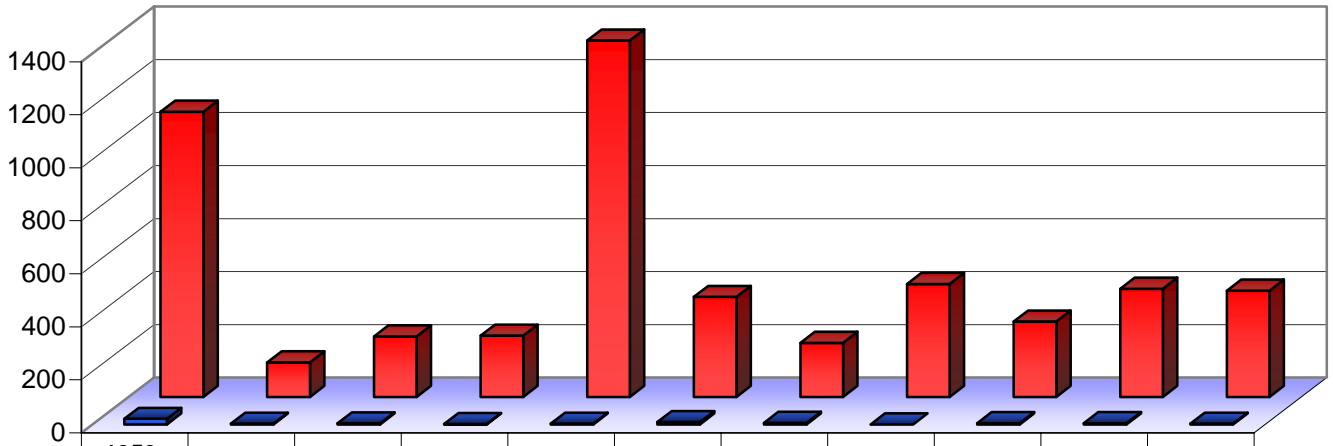

	1959-1998	1999	2000	2001	2002	2003	2004	2005	2006	2007	2008
Judgments	21	3	4	2	3	9	6	0	5	5	3
Applications inadmissible or struck out	1076	130	228	231	1345	377	204	426	284	408	401

Applications allocated to a judicial formation

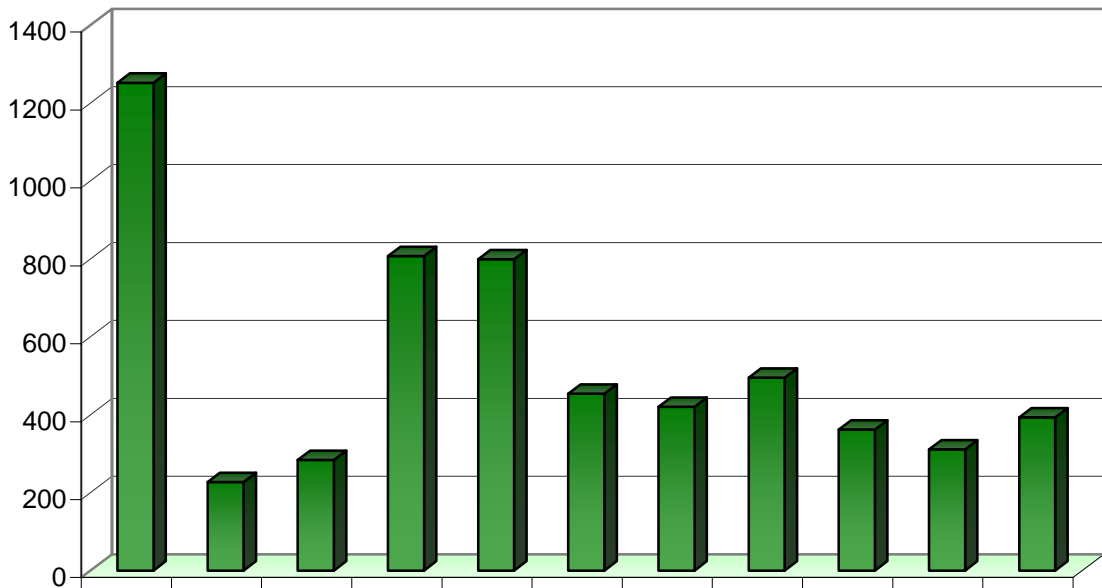

	1959-1998	1999	2000	2001	2002	2003	2004	2005	2006	2007	2008
Applications allocated to a judicial formation	1252	227	284	807	799	454	420	495	362	311	393

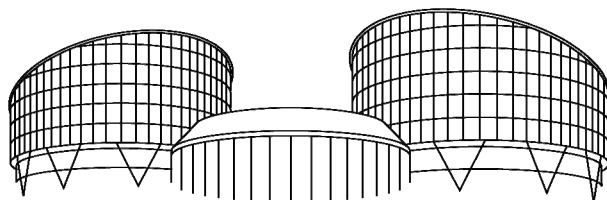

EUROPEAN COURT OF HUMAN RIGHTS
COUR EUROPÉENNE DES DROITS DE L'HOMME

Statistics for Sweden

on 1 January 2009

Judgments and decisions

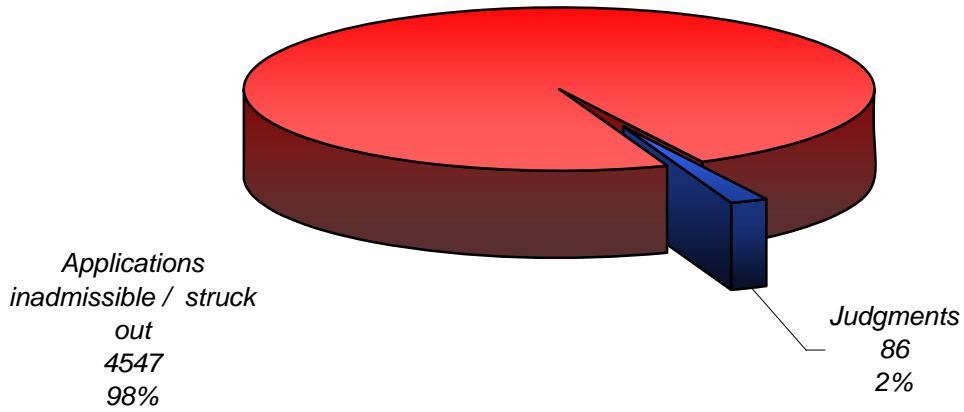

Type of judgments

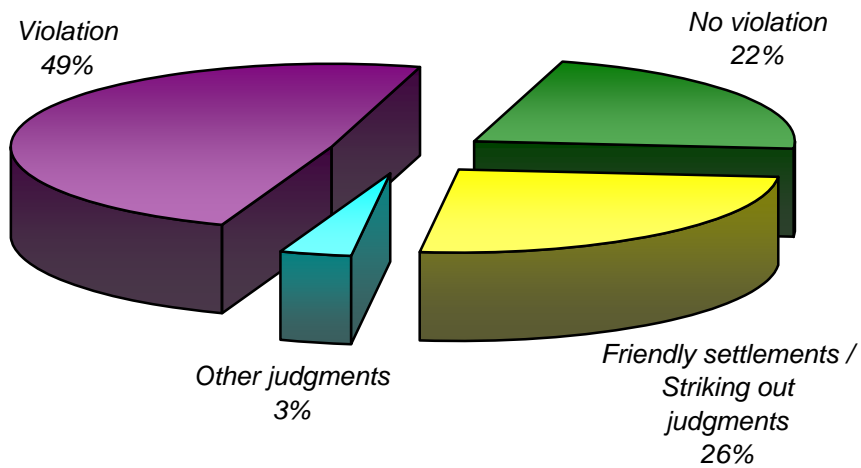

Subject-matter of violation judgments

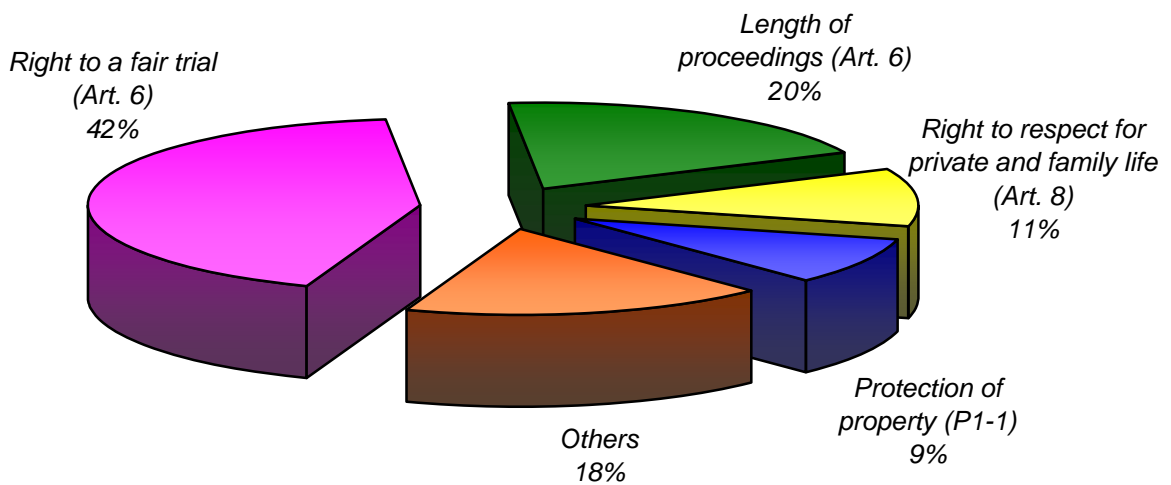

Decisions and judgments

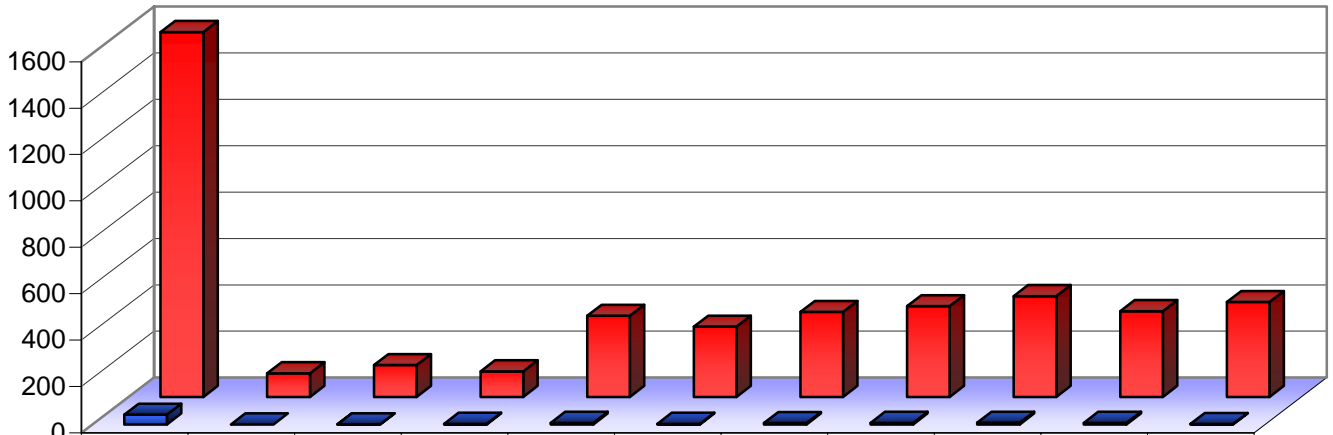

	1959-1998	1999	2000	2001	2002	2003	2004	2005	2006	2007	2008
Judgments	42	0	1	3	7	3	6	7	8	7	2
Applications inadmissible or struck out	1574	102	137	110	350	303	366	391	435	370	409

Applications allocated to a judicial formation

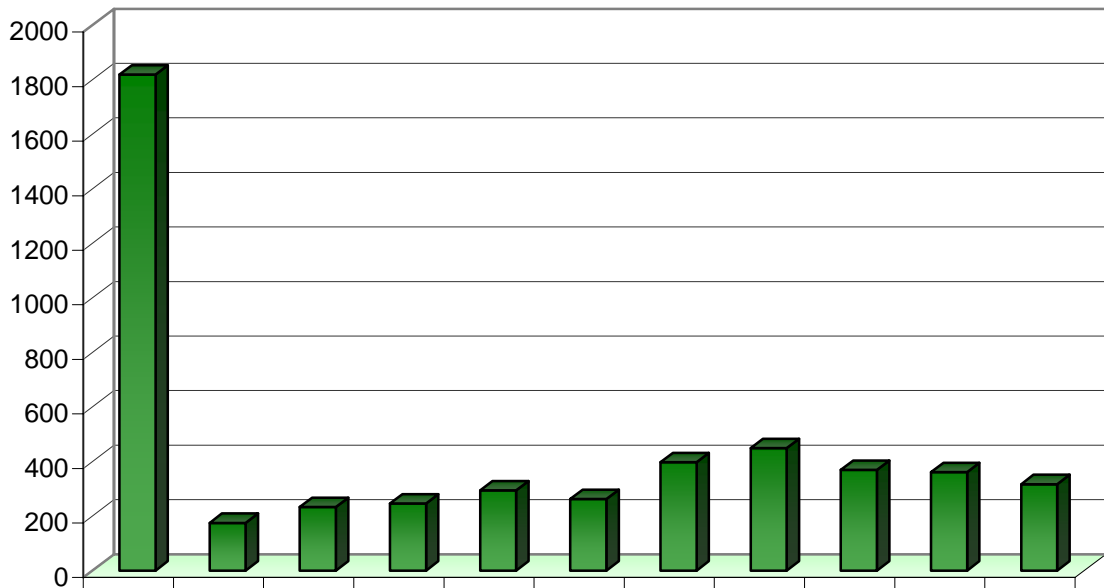

	1959-1998	1999	2000	2001	2002	2003	2004	2005	2006	2007	2008
Applications allocated to a judicial formation	1819	175	233	246	294	262	397	449	369	361	317

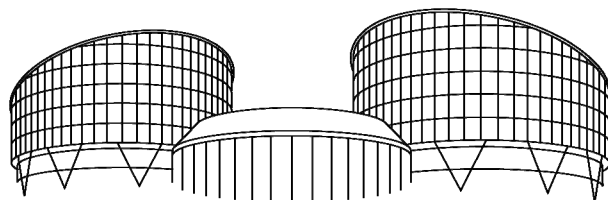

EUROPEAN COURT OF HUMAN RIGHTS
COUR EUROPÉENNE DES DROITS DE L'HOMME

Statistics for Switzerland

on 1 January 2009

Judgments and decisions

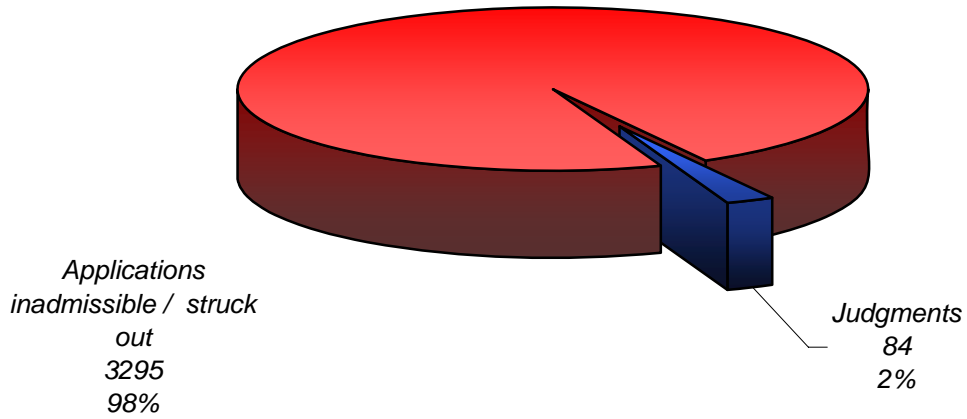

Type of judgments

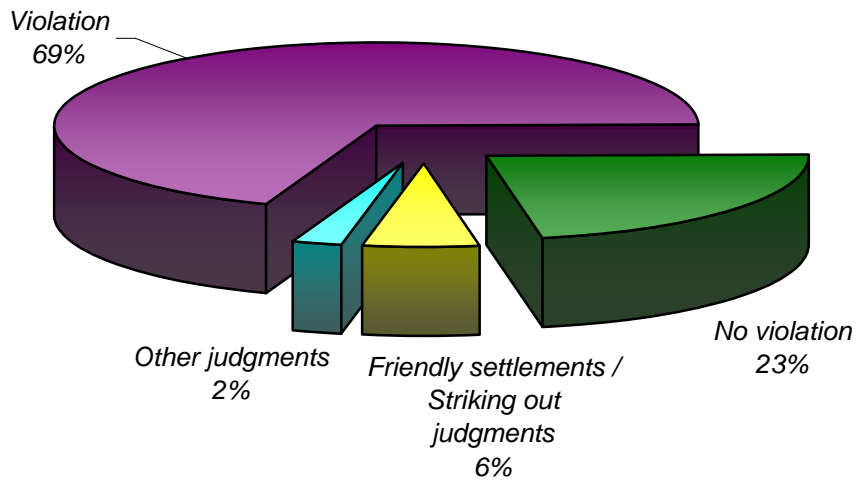

Subject-matter of violation judgments

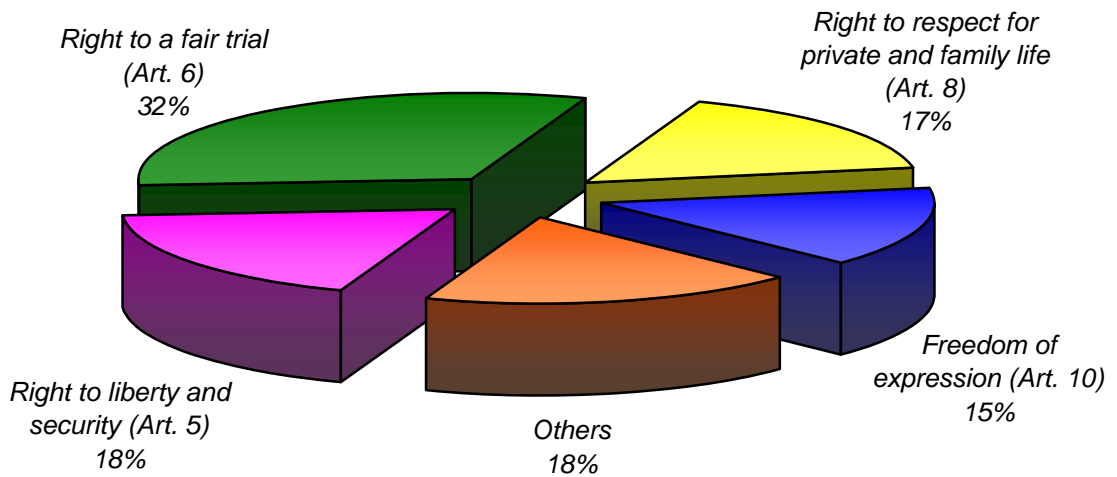

Decisions and judgments

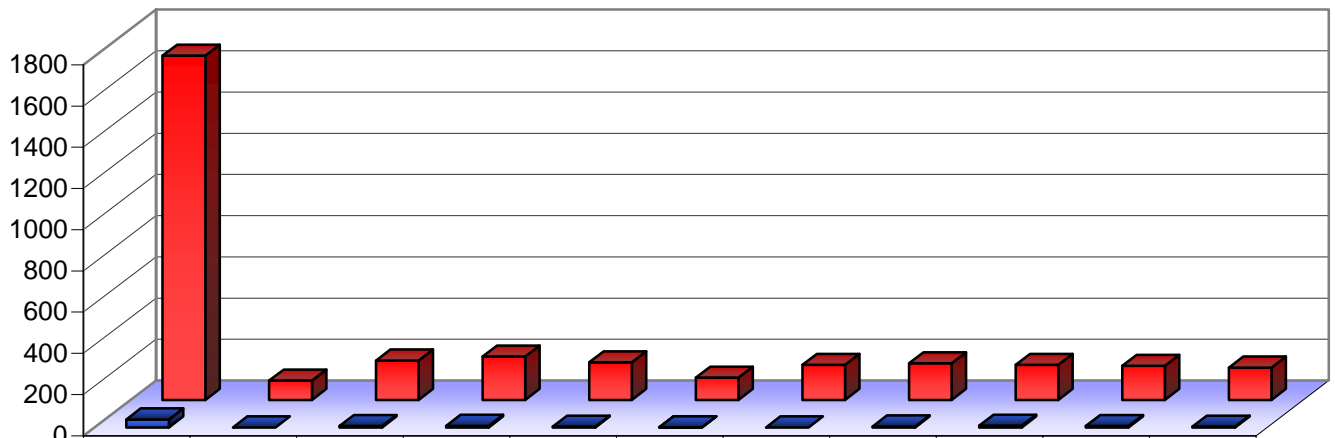

	1959-1998	1999	2000	2001	2002	2003	2004	2005	2006	2007	2008
Judgments	39	0	7	8	4	1	0	5	9	7	4
Applications inadmissible or struck out	1670	94	191	210	182	108	170	178	170	165	157

Applications allocated to a judicial formation

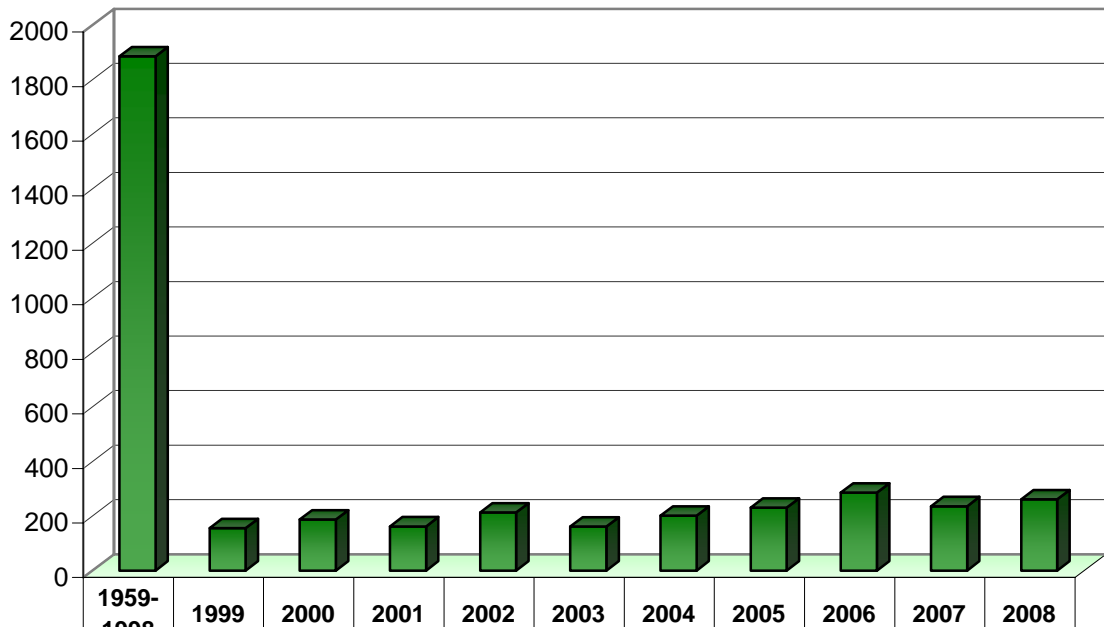

	1959-1998	1999	2000	2001	2002	2003	2004	2005	2006	2007	2008
Applications allocated to a judicial formation	1886	156	187	162	213	161	201	231	286	236	261

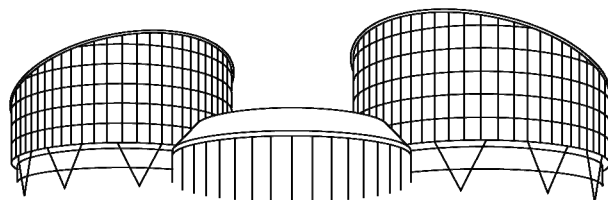

EUROPEAN COURT OF HUMAN RIGHTS
COUR EUROPÉENNE DES DROITS DE L'HOMME

Statistics for Turkey

on 1 January 2009

Judgments and decisions

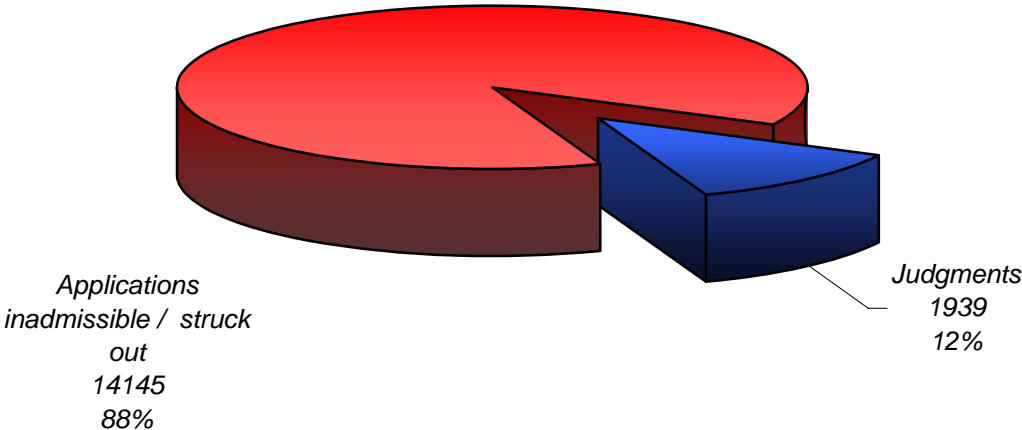

Type of judgments

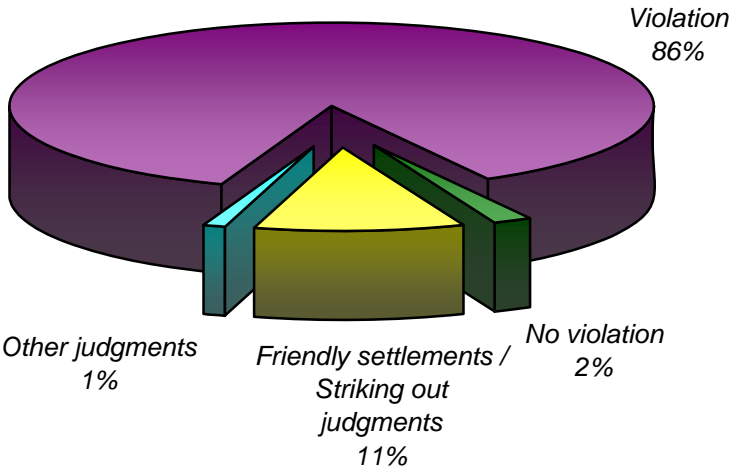

Subject-matter of violation judgments

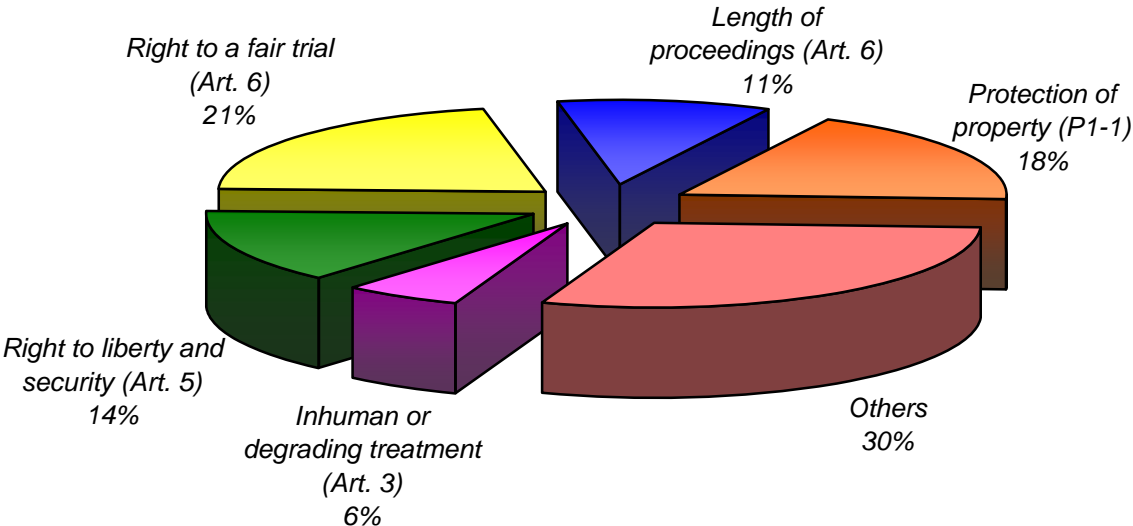

Decisions and judgments

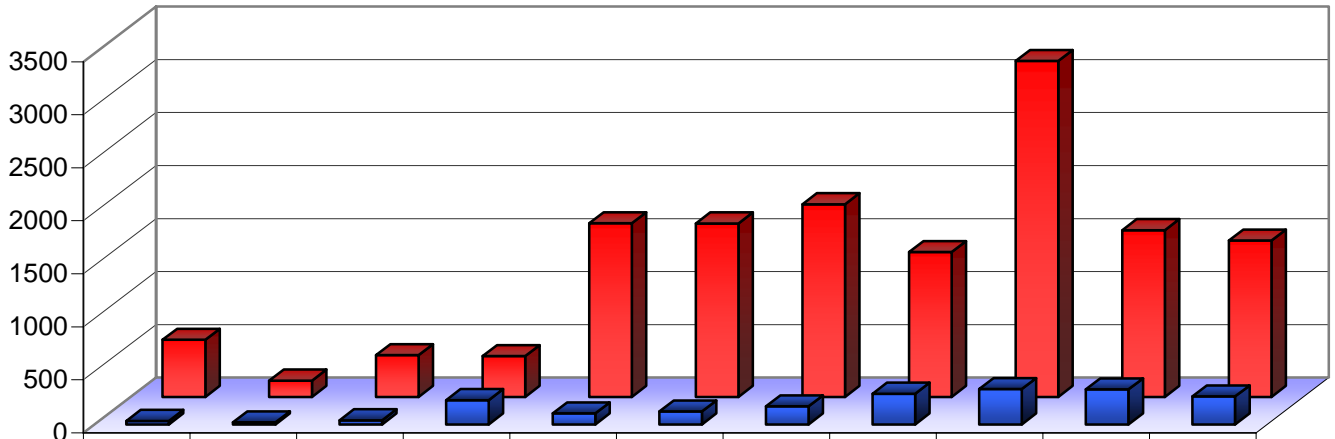

	1959-1998	1999	2000	2001	2002	2003	2004	2005	2006	2007	2008
Judgments	34	19	39	229	105	123	171	290	334	331	264
Applications inadmissible or struck out	538	153	394	385	1638	1636	1818	1366	3169	1573	1475

Applications allocated to a judicial formation

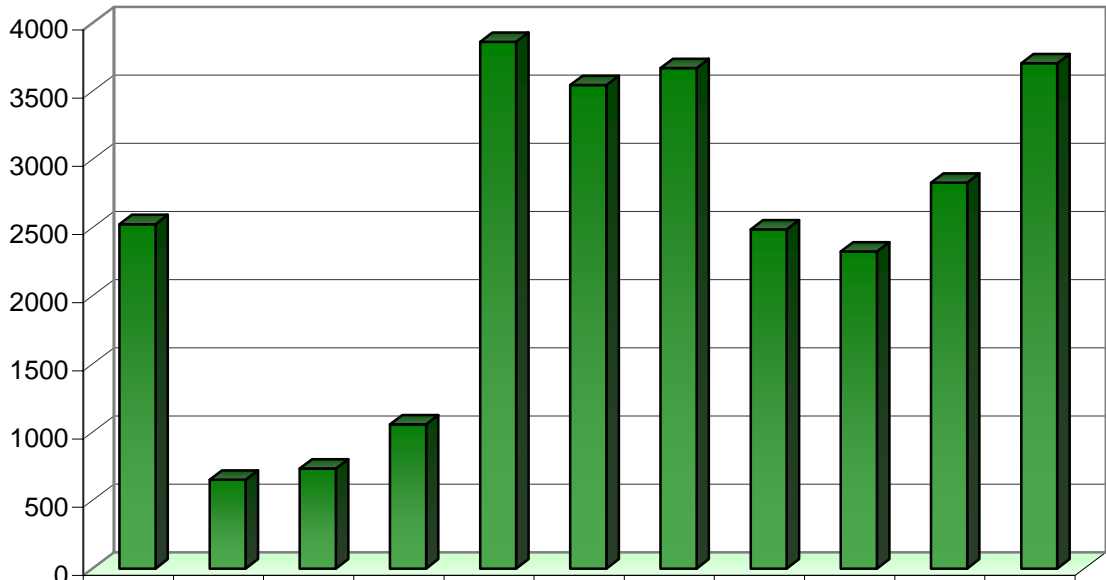

	1959-1998	1999	2000	2001	2002	2003	2004	2005	2006	2007	2008
Applications allocated to a judicial formation	2526	652	734	1058	3863	3546	3670	2488	2326	2829	3706

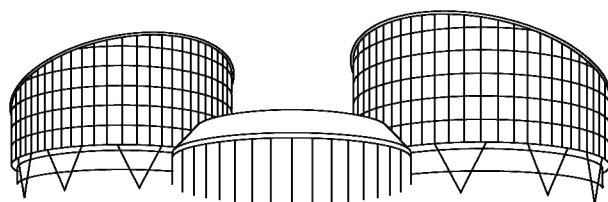

EUROPEAN COURT OF HUMAN RIGHTS
COUR EUROPÉENNE DES DROITS DE L'HOMME

Statistics for Ukraine

on 1 January 2009

Judgments and decisions

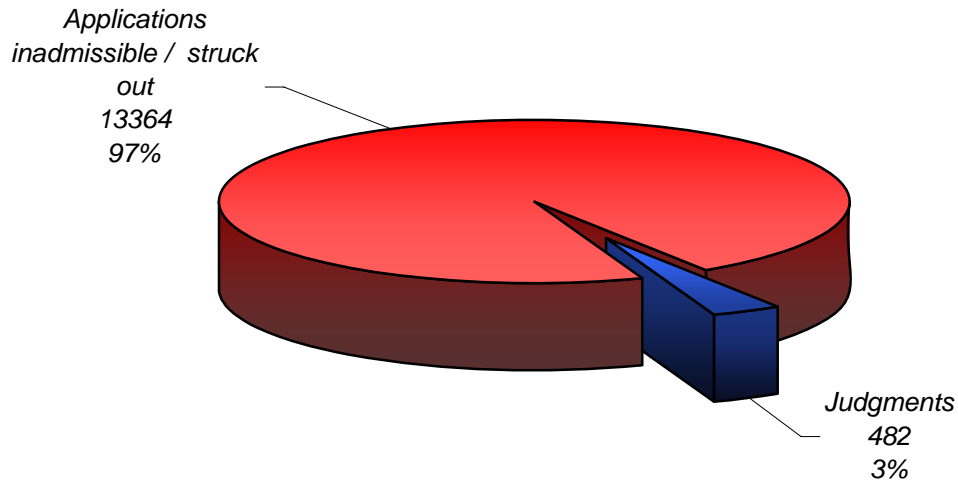

Type of judgments

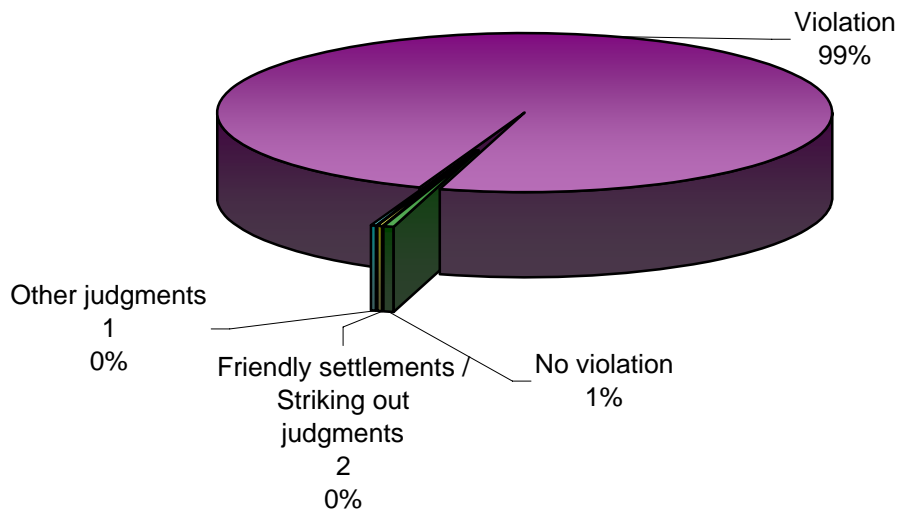

Subject-matter of violation judgments

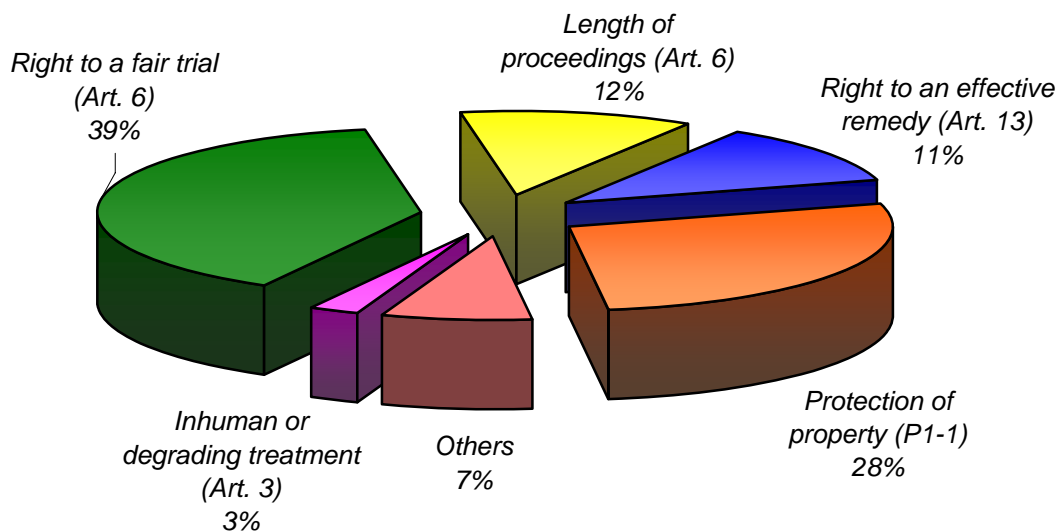

Decisions and judgments

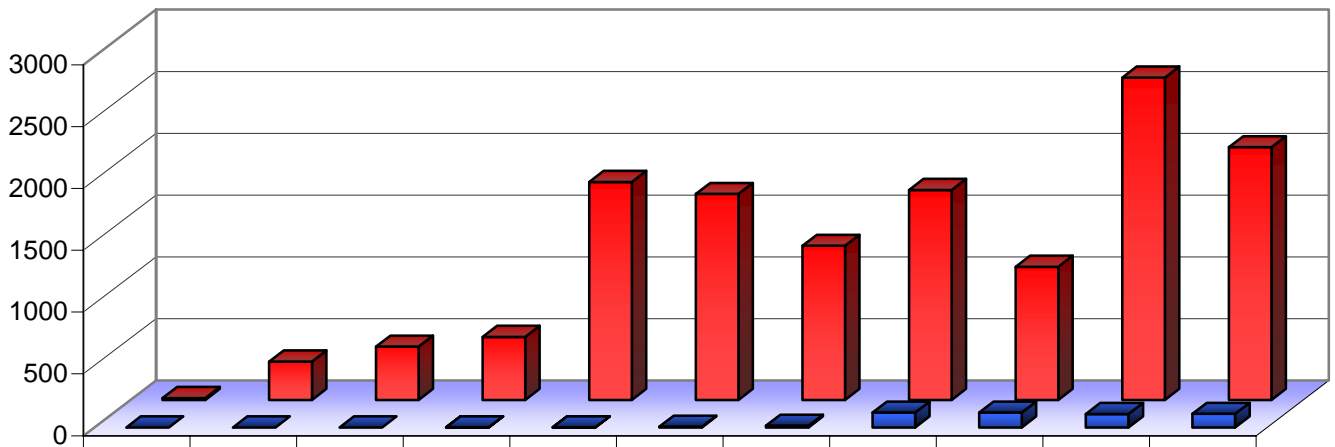

	1959-1998	1999	2000	2001	2002	2003	2004	2005	2006	2007	2008
Judgments	0	0	0	1	1	7	14	120	120	109	110
Applications inadmissible or struck out	15	310	431	510	1763	1665	1246	1698	1076	2606	2044

Applications allocated to a judicial formation

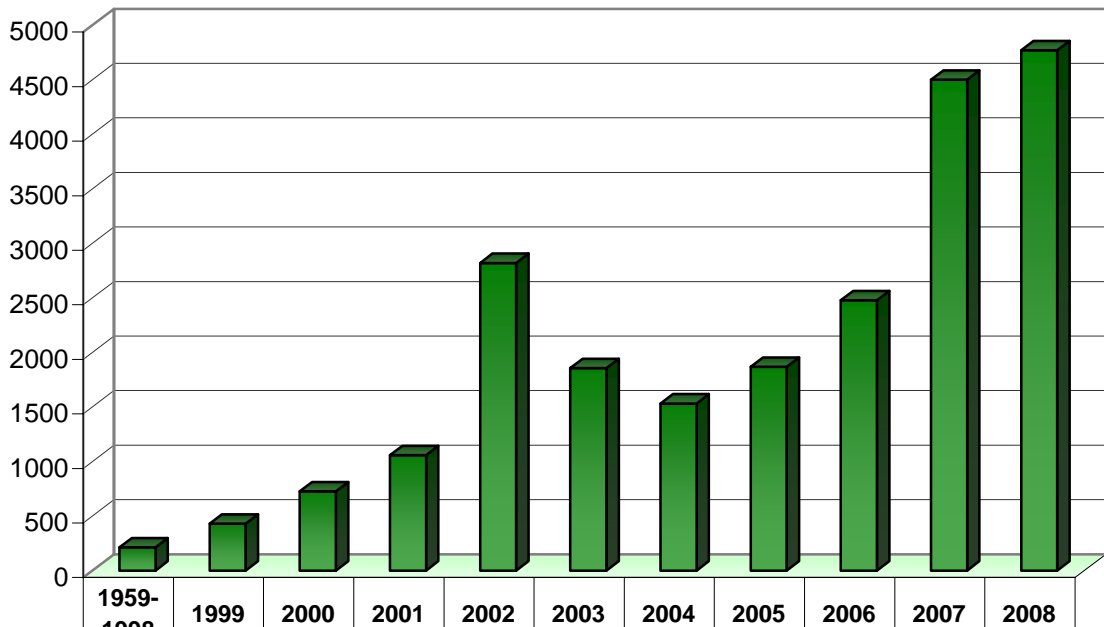

	1959-1998	1999	2000	2001	2002	2003	2004	2005	2006	2007	2008
Applications allocated to a judicial formation	214	431	727	1057	2820	1857	1532	1868	2478	4499	4770

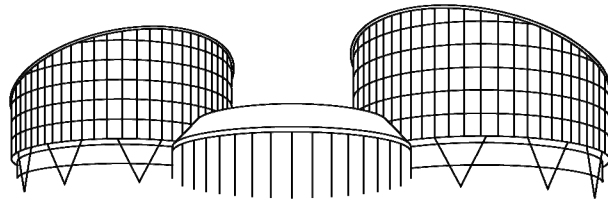

EUROPEAN COURT OF HUMAN RIGHTS
COUR EUROPÉENNE DES DROITS DE L'HOMME

Statistics for the United Kingdom

on 1 January 2009

Judgments and decisions

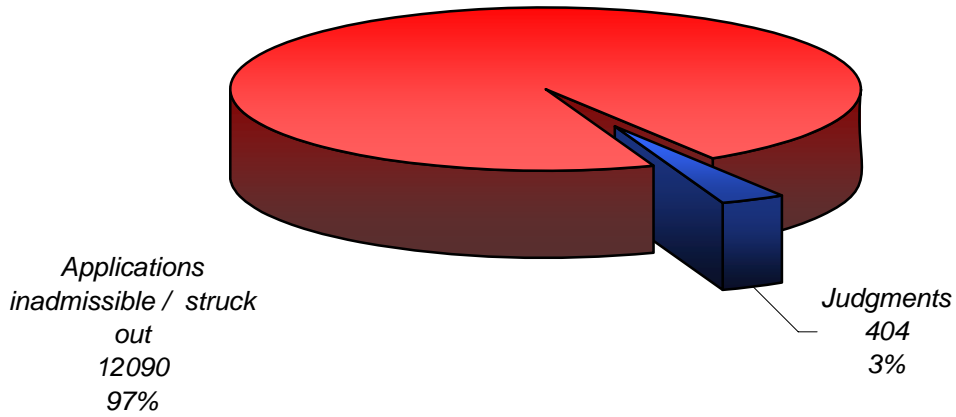

Type of judgments

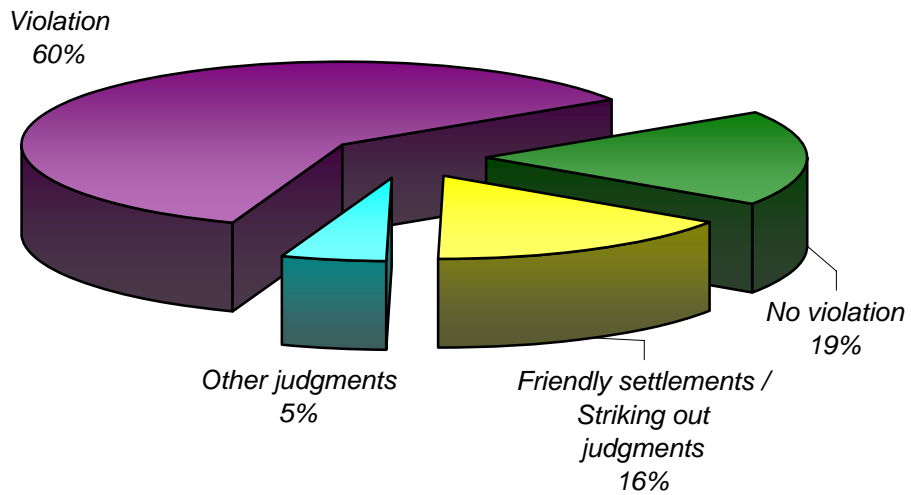

Subject-matter of violation judgments

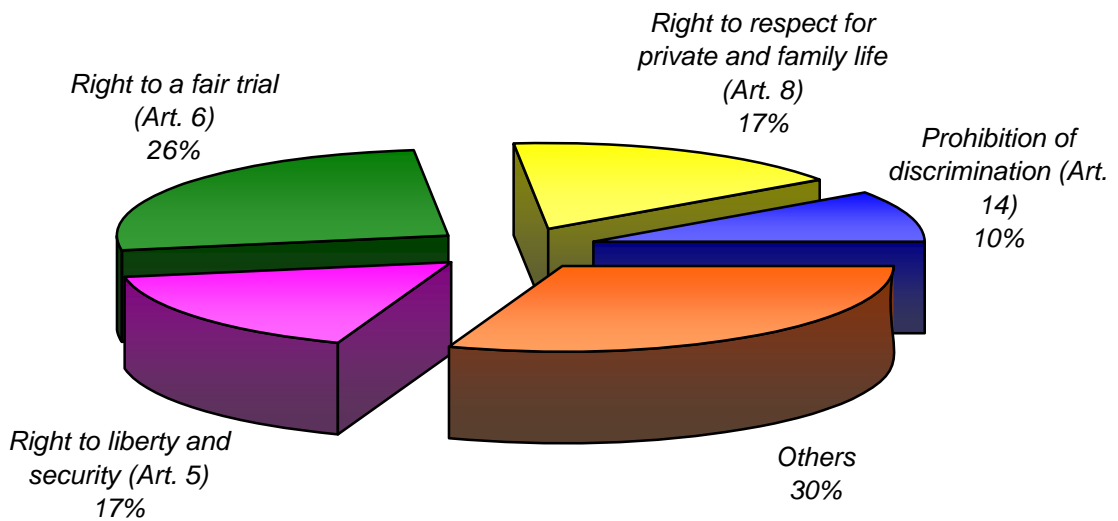

Decisions and judgments

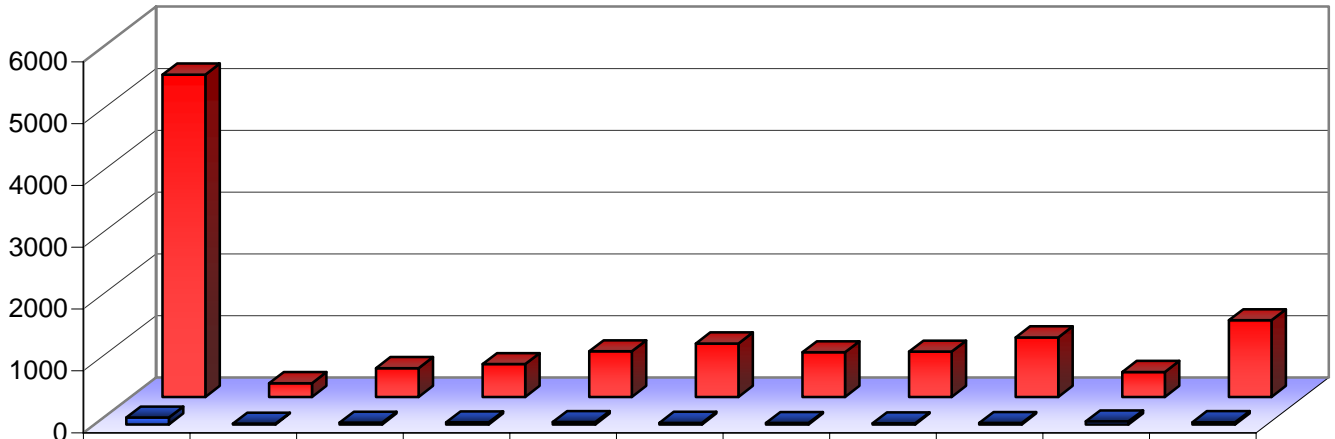

	1959-1998	1999	2000	2001	2002	2003	2004	2005	2006	2007	2008
Judgments	112	14	30	33	40	25	23	18	23	50	36
Applications inadmissible or struck out	5213	223	466	529	737	863	721	732	963	403	1240

Applications allocated to a judicial formation

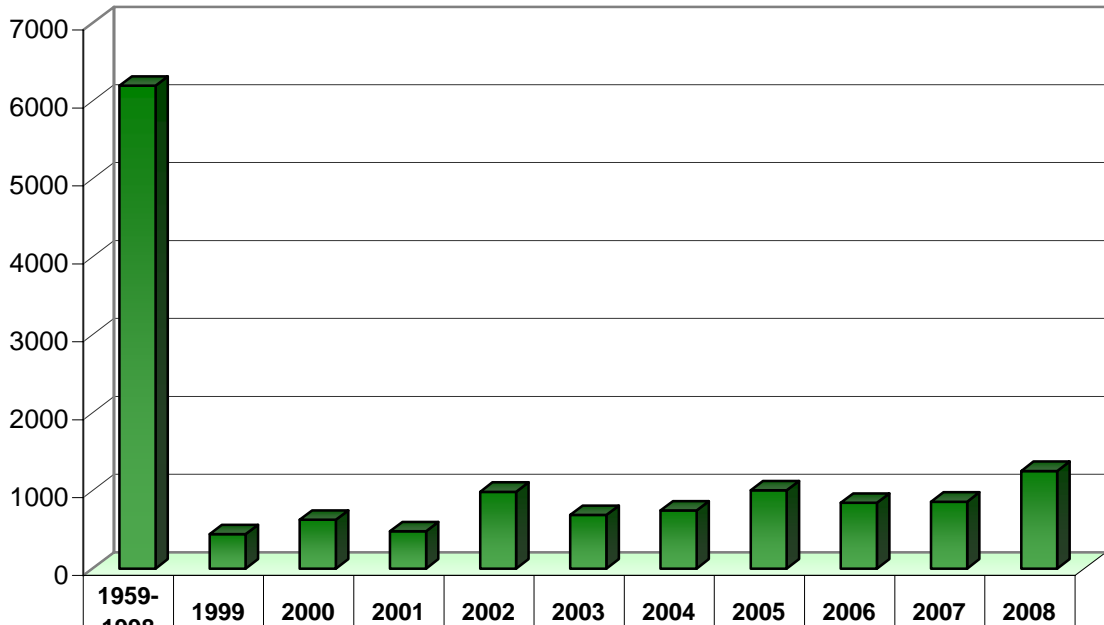

	1959-1998	1999	2000	2001	2002	2003	2004	2005	2006	2007	2008
Applications allocated to a judicial formation	6197	442	625	479	986	687	744	1003	843	859	1253